

#20700

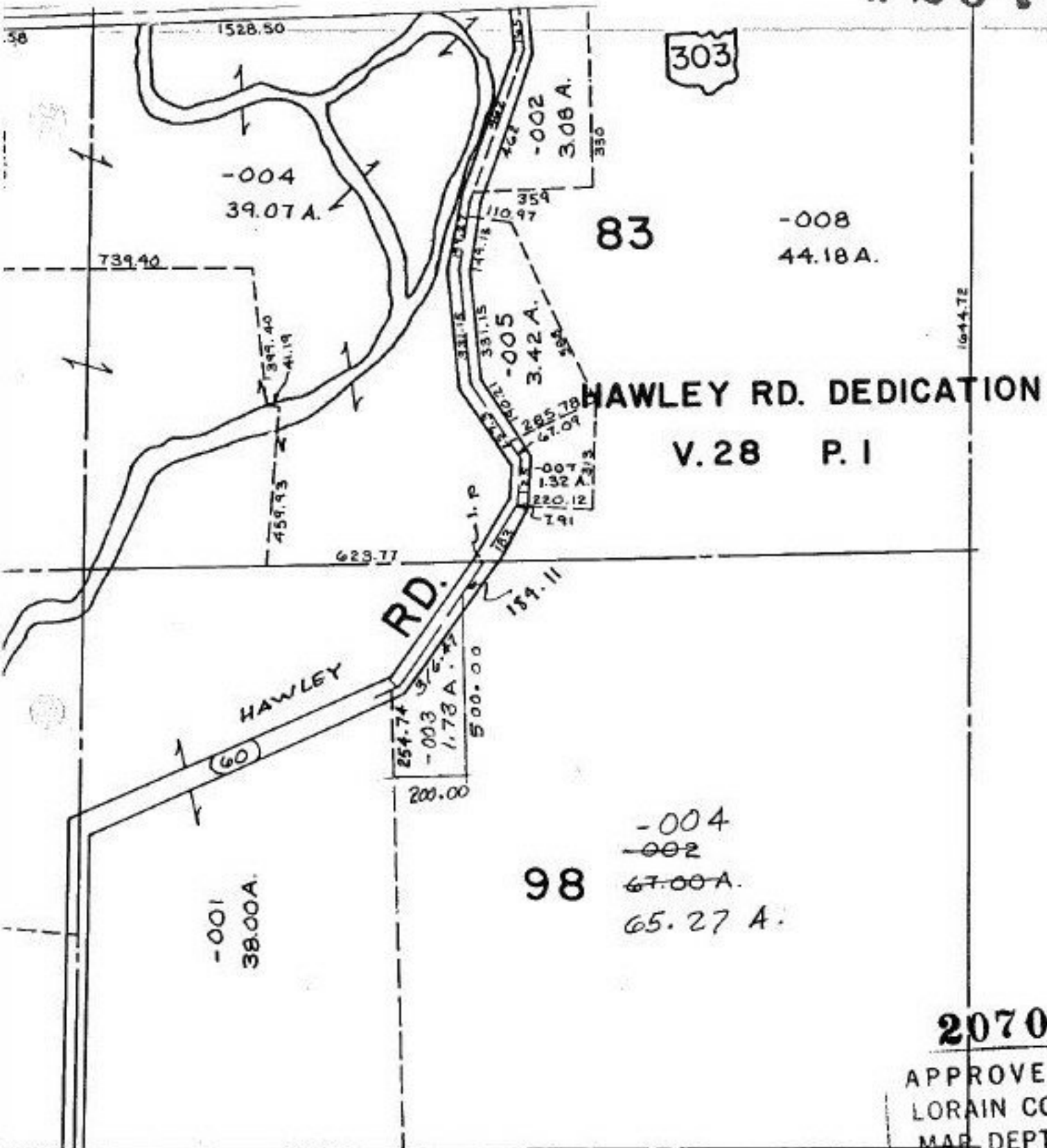

HAWLEY RD. DEDICATION
V.28 P.1

p.p.no]4 - 00 - 098 - 000
 PRIOR INST: DV.658/550
 CLOSURE: C=1:753,569
 SURVEYED BY: THOMAS M. SNEZEK
 REG. SURVEYOR

20700
 APPROVED
 LORAIN CO.
 MAR DEPT.
 DATE 1-21-94
 PAGE 14-G
 BY CAROLYN FRANCIS
 WORD AFTER # 20700