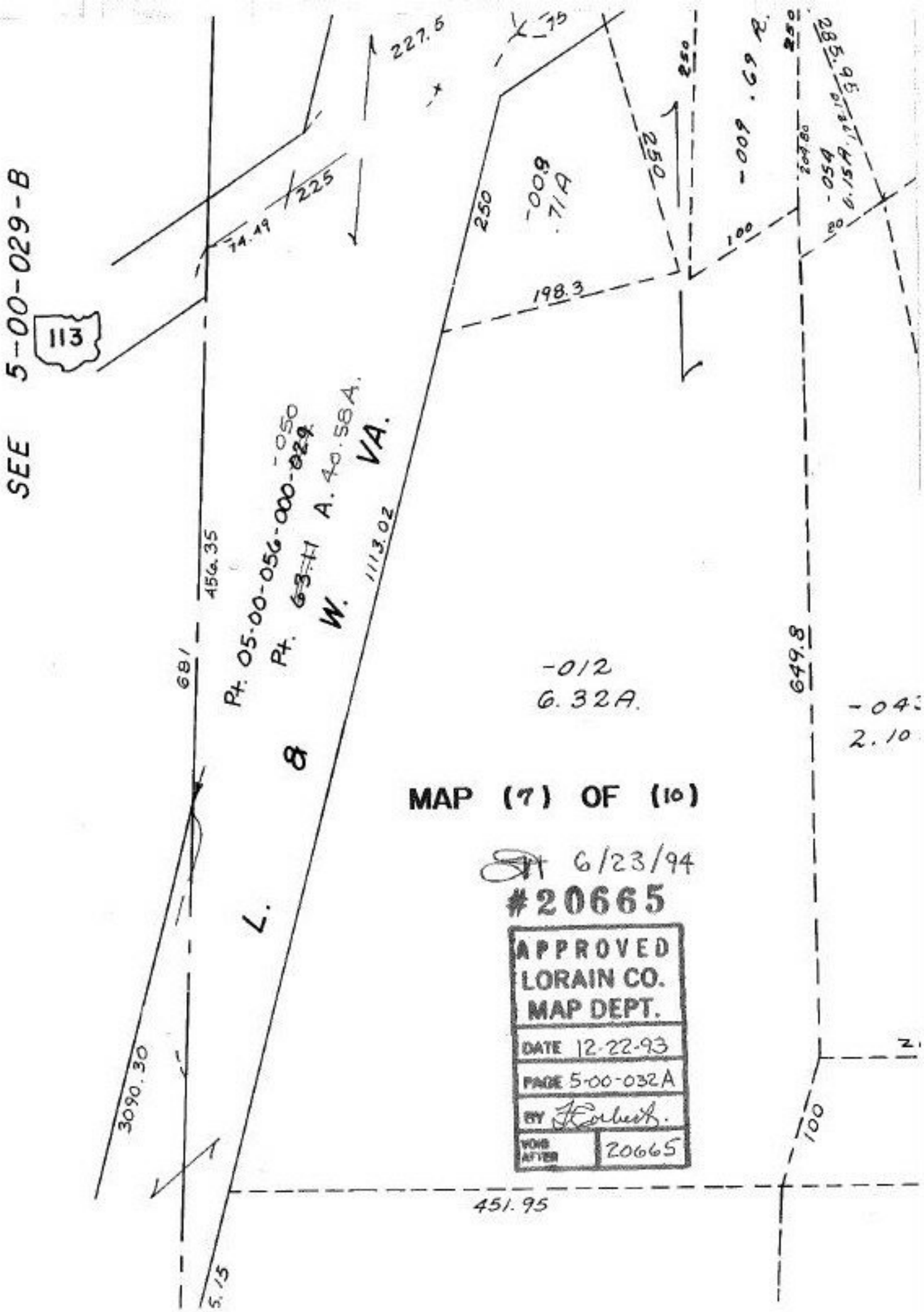

MAP (7) OF (10)

6/23/94

#20665

APPROVED
LORAIN CO.
MAP DEPT.
DATE 12-22-93
PAGE 5-00-032A
BY F. Corbett
VOID AFTER 20665

5-00-032-A