

66 MIDDLE AVE. SAMPSELL & SNERRER'S SUB. V.2 P.65

06-26-063-000- PRIOR INST: PV. 1380/383
CLOSURE: 1 and 2 C-1: INF
SURVEYED BY: GARY E. PENFOUND REG. SURVEYOR

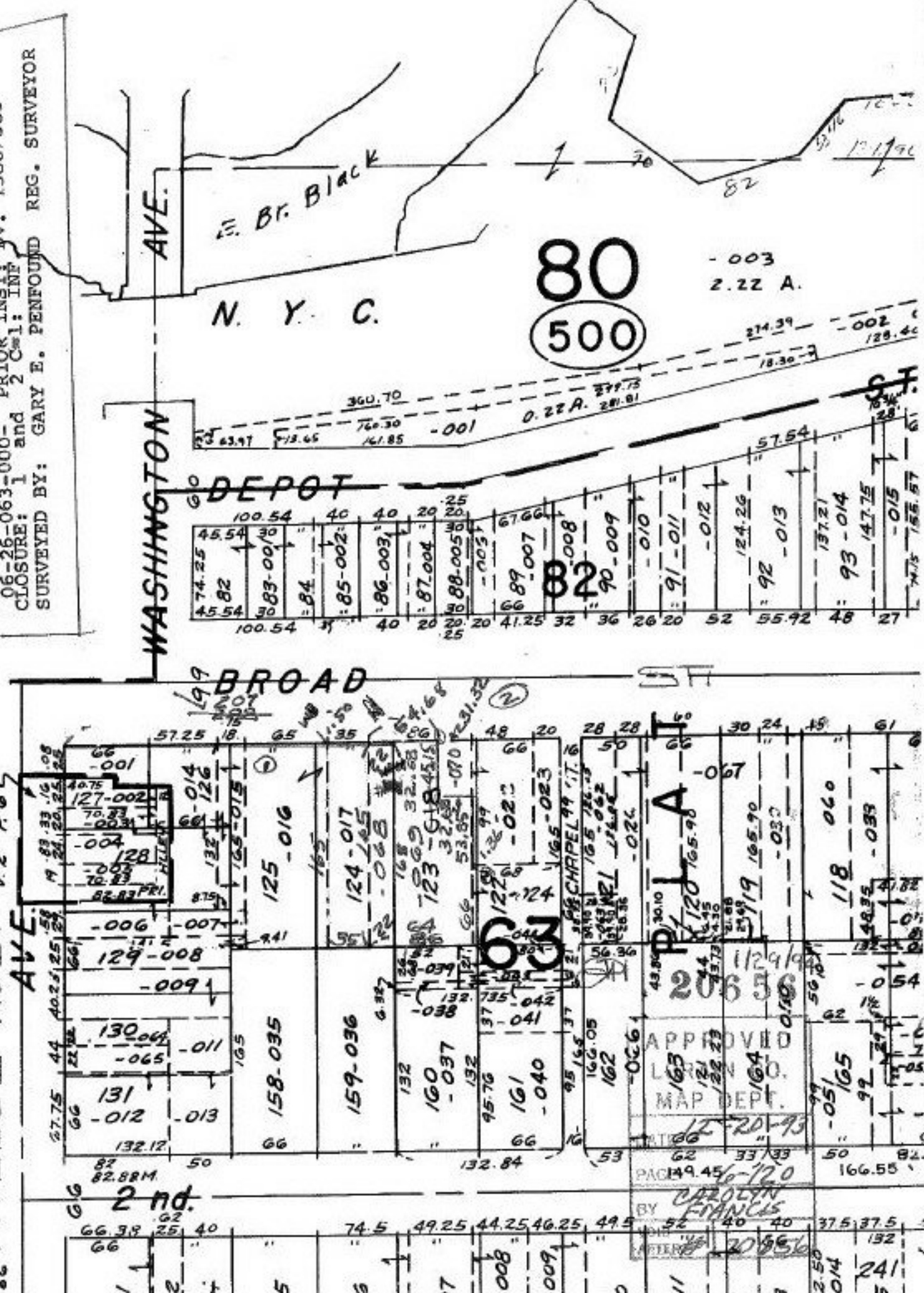

WASHINGTON AVE.

E. BR. BLACK
N. Y. C.

80
500

- 003
2.22 A.

DEPOT

BROAD ST

MIDDLE AVE.

2nd

APPROVED
L 163
MAP DEPT.
12-20-93

BY CAROLYN FRANCIS

DATE 12-20-93