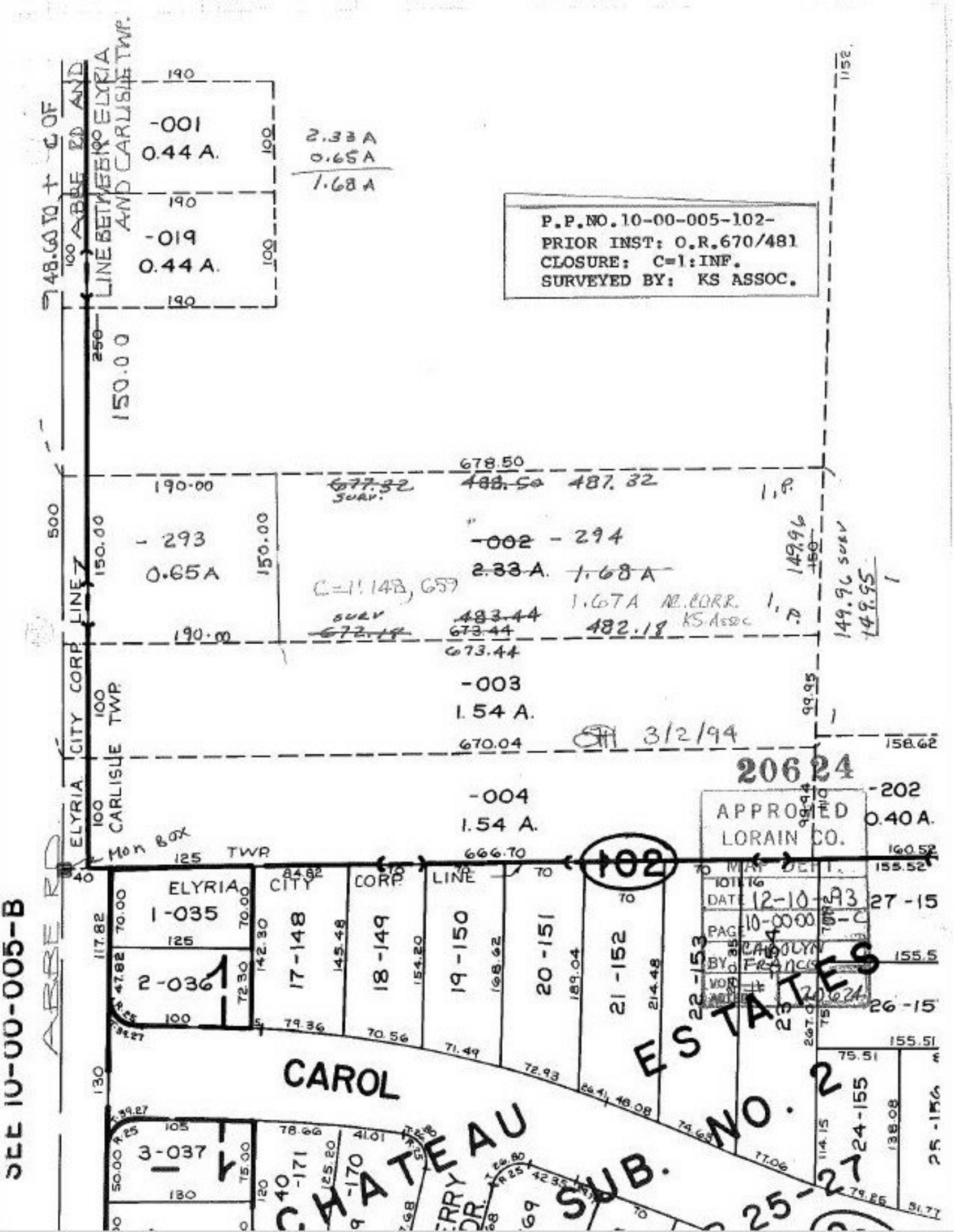

P.P.NO.10-00-005-102-
PRIOR INST: O.R.670/481
CLOSURE: C=1:INF.
SURVEYED BY: KS ASSOC.
SEE 10-00-005-B
ABBE RD
ELYRIA CITY CORP LINE
CARLISLE TWP
LINE BETWEEN ELYRIA AND CARLISLE TWP.
-001
0.44 A.
-019
0.44 A.
2.33 A
0.65 A
1.68 A
150.00
678.50
190.00
-293
0.65 A
-002
2.33 A.
-294
1.68 A
C=1:148, 659
1.67 A AC. CORR. KS Assoc
-003
1.54 A.
670.04
3/2/94
-004
1.54 A.
666.70
-202
0.40 A.
Mon Box
ELYRIA CITY CORP LINE
1-035
2-036
3-037
17-148
18-149
19-150
20-151
21-152
22-153
24-155
25-156
27-15
26-15
102
CAROL
CHATEAU ESTATES
SUB. NO. 2
25-27
20624
APPROVED
LORAIN CO.
MAP DEPT.
DATE 12-10-93
PAGE 10-00-005-C
BY CAROLYN FRANCIS