

SQUIRES RD.

STONE IN MON. BOX

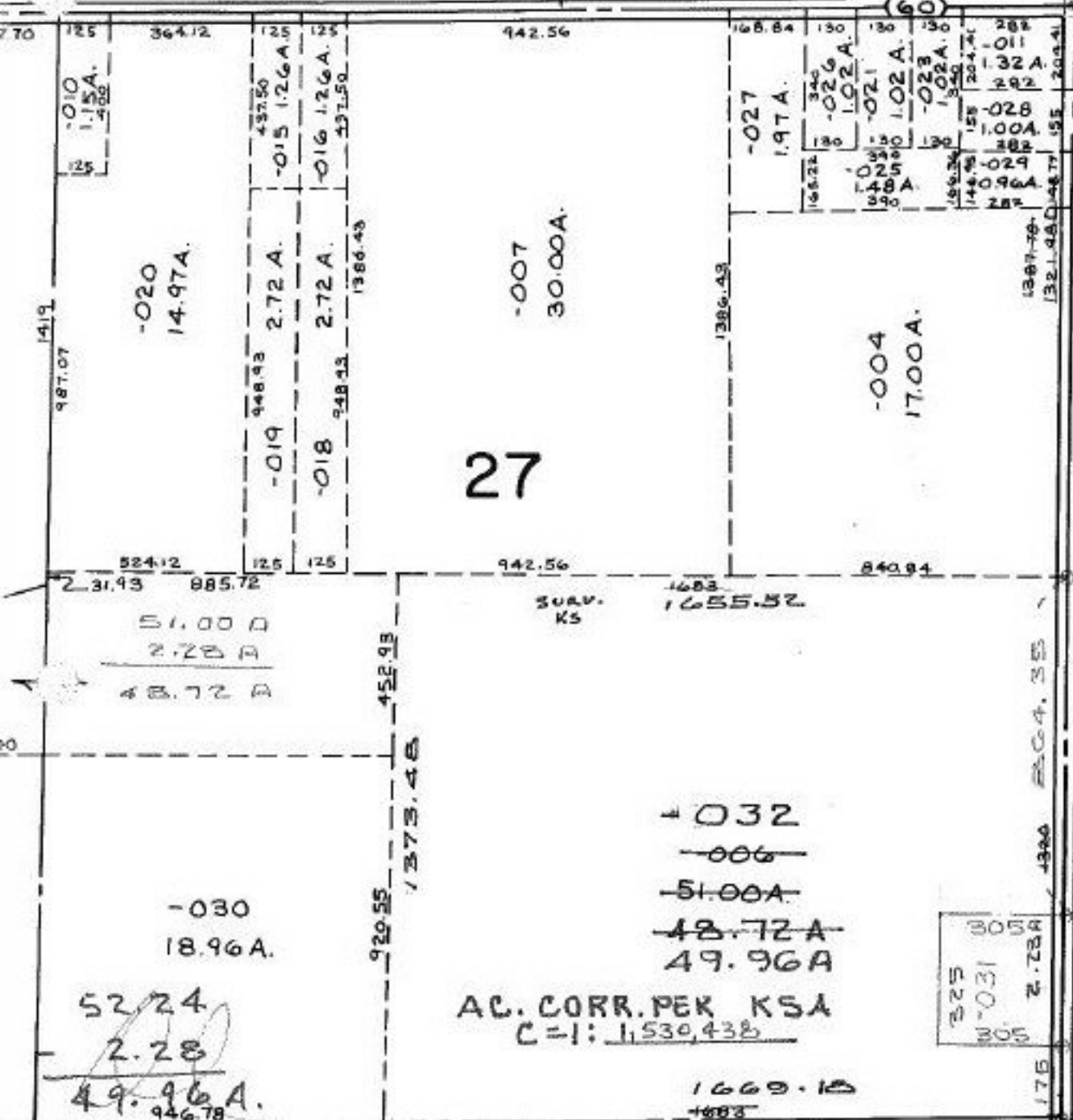

TWP Rd. CO. COM RES 76-301 4/22/76 BOONE RD 1337.92

P.P. NO. 12-00-027-000-  
 PRIOR INST: DV 732/844  
 CLOSURE: 2.28 ac. C=1: INF  
 49.96 ac. C=1: 1,530,438  
 SURVEYED BY: KS ASSOC.

AUG 5 1994

20612

APPROVED  
 LORAIN CO.  
 MAP DEPT.

DATE 12-8-93

PAGE 12-G

BY CAROLYN FRANCIS

VOID AFTER # 20612

1501.00  
 1944.13  
 037  
 83 A.

200  
 008  
 47.80