

250.39
 125.20
 125.19

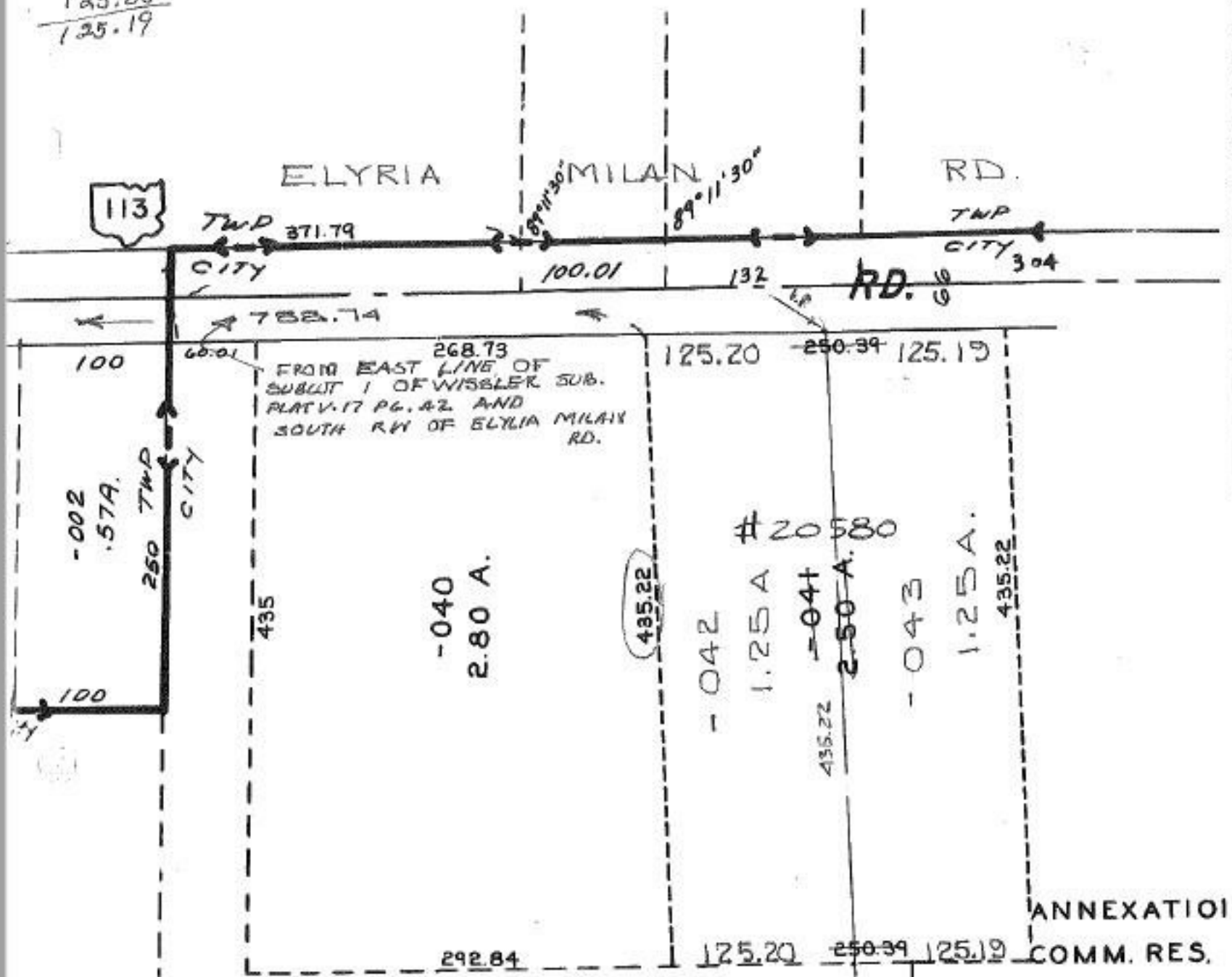

P.P. NO. 06-24-015-000-
 PRIOR INST: O.R. 564/630
 CLOSURE: C=1:INF.
 SURVEYED BY: JOHN POZYWAK
 REG. SURVEYOR

1/29/94

20580

APPROVED
 LORAIN CO.
 MAP DEPT.

DATE 10-28-93

PAGE 6-92

BY CAROLYN
 FRANCIS

VOID
 AFTER # 20580

SEE 6-93