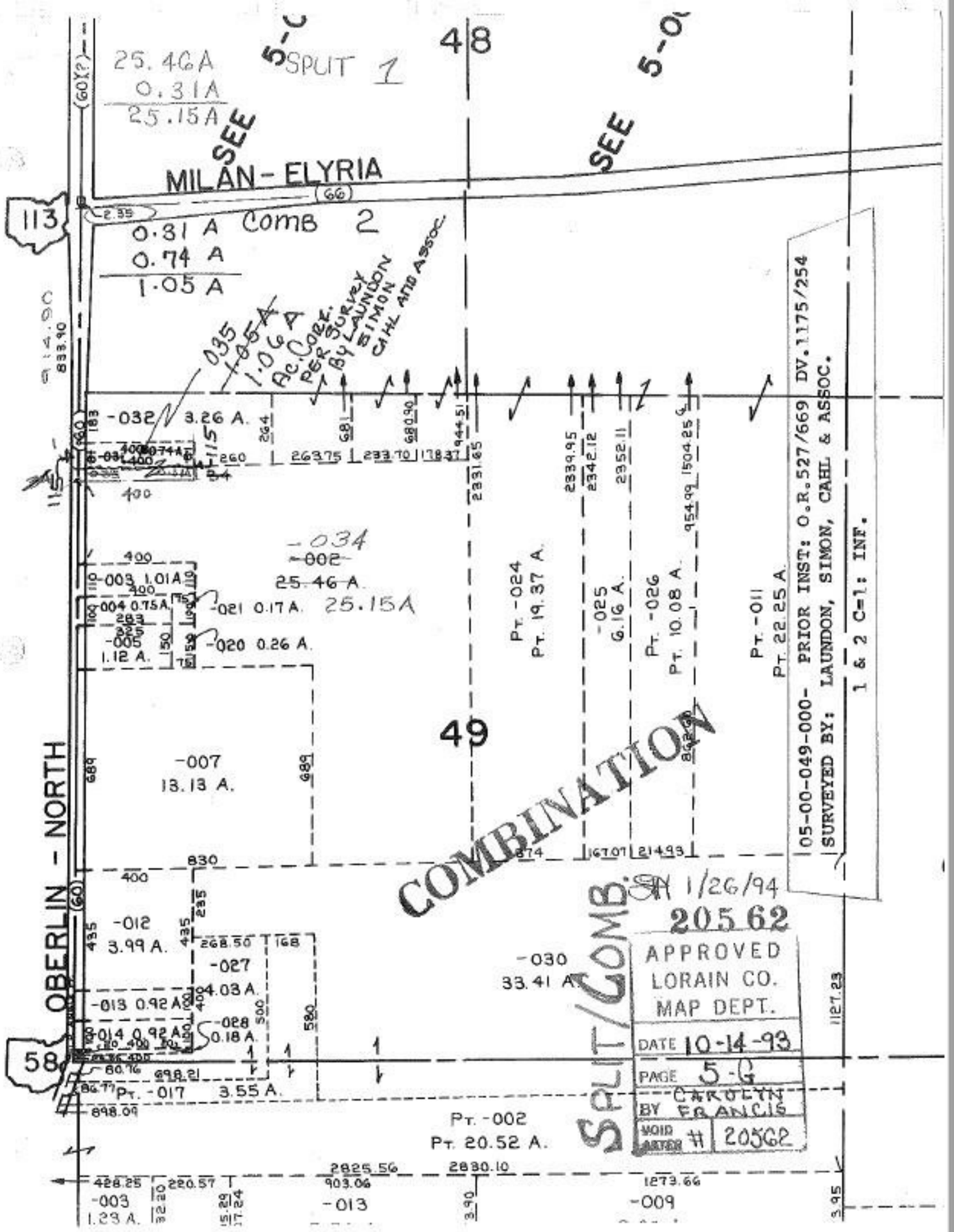

48
49
58
113
MILAN-ELYRIA
OBERLIN - NORTH
SEE 5-C
SEE 5-O
SPLIT 1
25.46A
0.31A
25.15A
COMB 2
0.31 A
0.74 A
1.05 A
.035
1.05A
1.06A
AC. CORR. PER SURVEY BY LAUNDON SIMON CAHL AND ASSOC.
-032 3.26 A.
-034
-002
25.46 A.
25.15A
-003 1.01A
-004 0.75A.
-005 1.12 A.
-021 0.17 A.
-020 0.26 A.
-007 13.13 A.
-012 3.99 A.
-027 4.03 A.
-013 0.92 A
-014 0.92 A
-028 0.18 A.
-030 33.41 A.
PT. -017 3.55 A.
PT. -002 PT. 20.52 A.
-003 1.23 A.
-013
-009
PT. -024 PT. 19.37 A.
-025 6.16 A.
PT. -026 PT. 10.08 A.
PT. -011 PT. 22.25 A.
COMBINATION
SPLIT/COMB.
SH 1/26/94
20562
APPROVED LORAIN CO. MAP DEPT.
DATE 10-14-93
PAGE 5-G
BY CAROLYN FRANCIS
VOID AFTER # 20562
05-00-049-000- PRIOR INST: O.R.527/669 DV.1175/254
SURVEYED BY: LAUNDON, SIMON, CAHL & ASSOC.
1 & 2 C=1: INF.