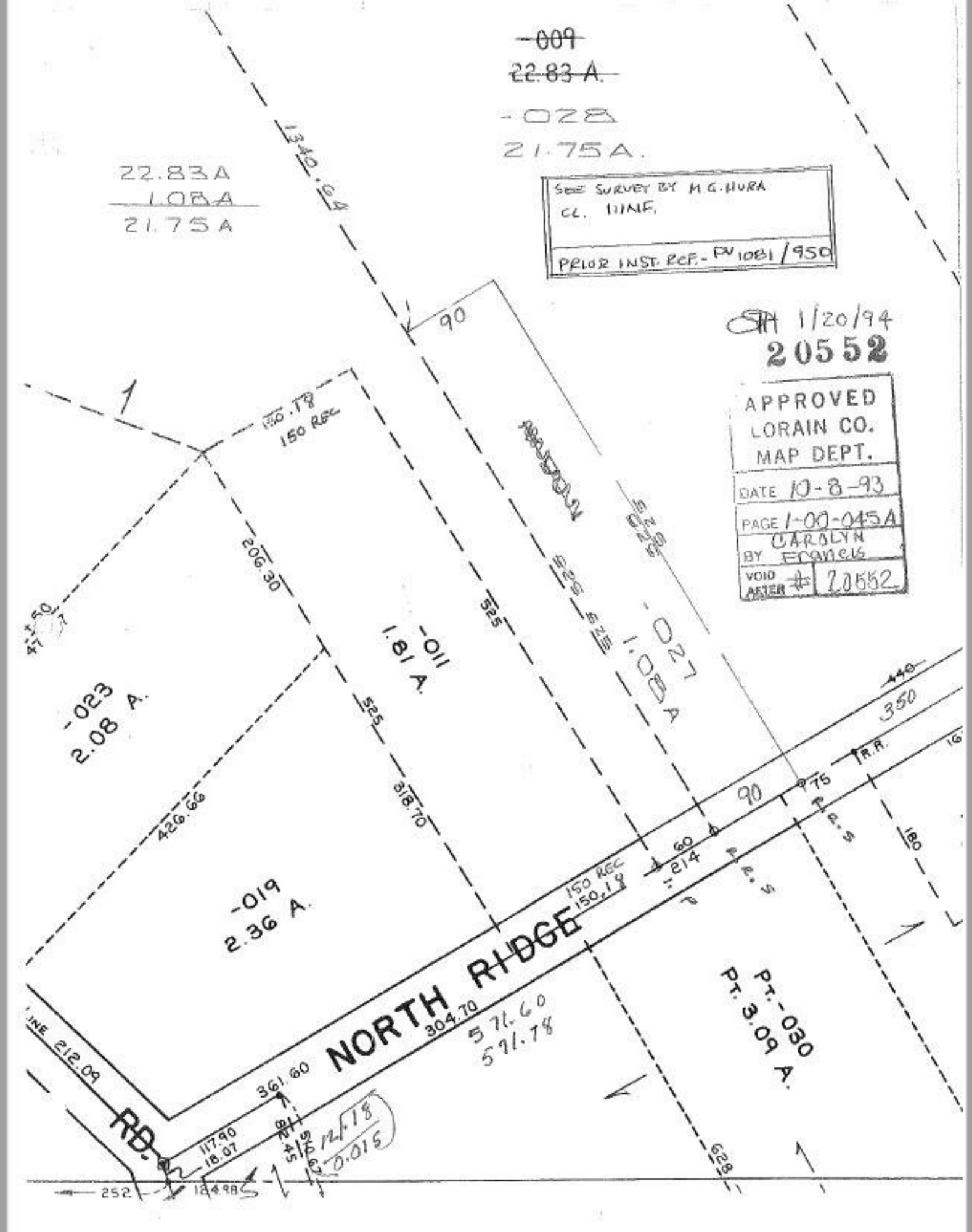

~~-009~~
~~22.83 A.~~
-028
21.75A.
22.83A
1.08A
21.75A
SEE SURVEY BY M.G. HURA
CL. 11NF.
PRIOR INST. REF.- PV 1081/950
1340.64
90
1/20/94
20552
APPROVED
LORAIN CO.
MAP DEPT.
DATE 10-8-93
PAGE 1-00-045A
BY CAROLYN Francis
VOID AFTER # 20552
150.18
150 REC
206.30
525
-011
1.81 A.
-027
1.08 A
-023
2.08 A.
426.66
318.70
-019
2.36 A.
NORTH RIDGE
150 REC
150.18
214
90
75
R.R.
350
440
180
PT.-030
PT. 3.09 A.
304.70
571.60
571.78
361.60
212.09
RD.
117.90
18.07
12.18
0.015
628
252
124.98