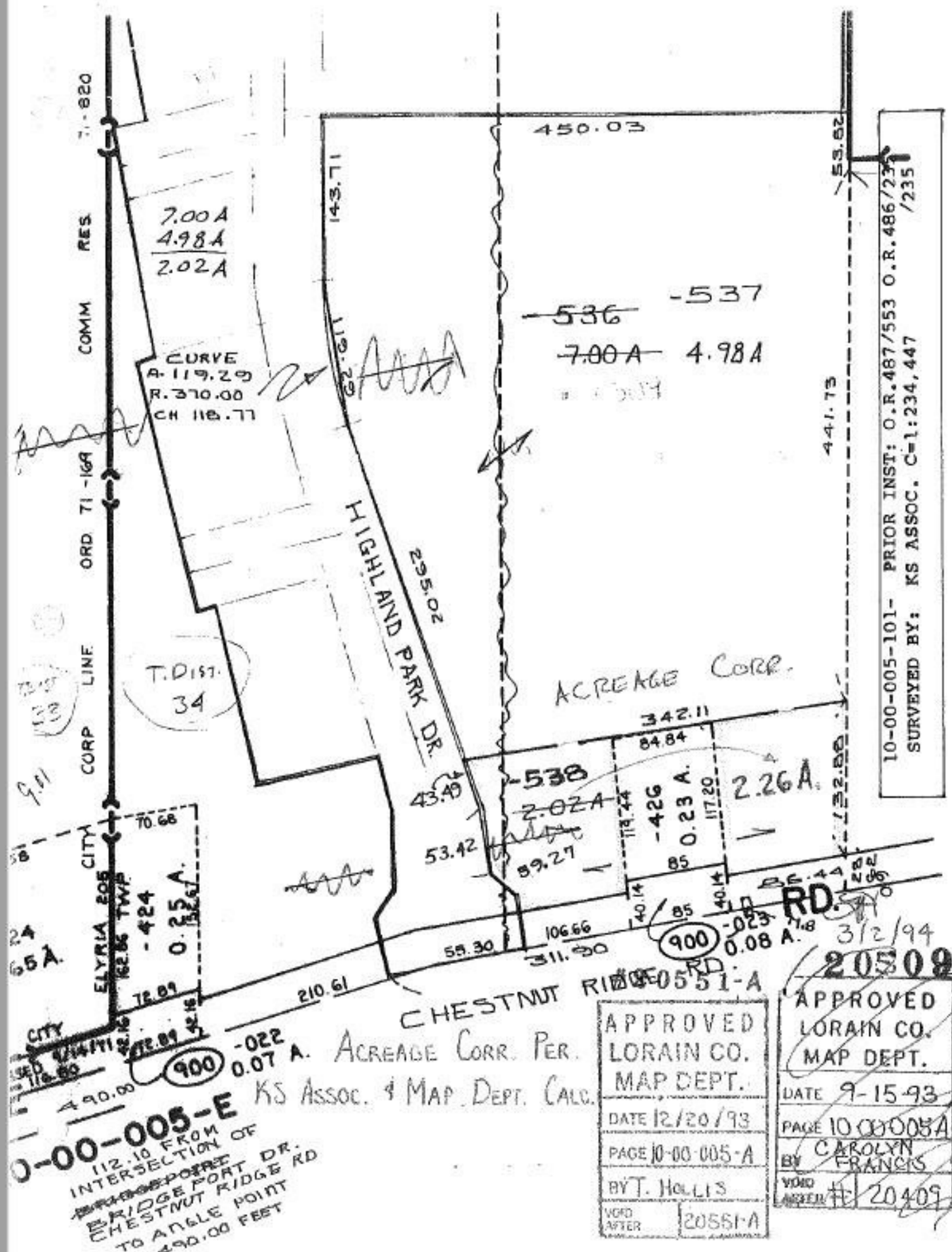
10-00-005-101- PRIOR INST: O.R.487/553 O.R.486/235 /235
SURVEYED BY: KS ASSOC. C=1:234,447
450.03
53.82
441.73
143.71
7.00 A
4.98 A
2.02 A
CURVE
A-119.29
R.370.00
CH 118.77
-536
-537
7.00 A
4.98 A
HIGHLAND PARK DR.
295.02
ACREAGE CORP.
342.11
84.84
-538
2.02 A
-426
0.23 A.
2.26 A.
43.40
53.42
89.27
85
40.14
106.66
311.90
55.30
210.61
-424
0.25 A.
70.68
76.89
490.00
-022
0.07 A.
-023
0.08 A.
CHESTNUT RIDGE RD.
T. DIST. 34
CITY
ELYRIA 205
TWP.
CORP LINE
ORD 71-164
COMM
RES
7.820
KS ASSOC. & MAP DEPT. CALC.
ACREAGE CORR. PER.
0-00-005-E
112.10 FROM INTERSECTION OF RIDGEPORT DR. CHESTNUT RIDGE RD TO ANGLE POINT 490.00 FEET
APPROVED LORAIN CO. MAP DEPT.
DATE 12/20/93
PAGE 10-00-005-A
BY T. HOLLIS
VOID AFTER 20551-A
APPROVED LORAIN CO. MAP DEPT.
DATE 9-15-93
PAGE 10-00-005A
BY CAROLYN FRANCIS
VOID AFTER # 20409
3/2/94
20509