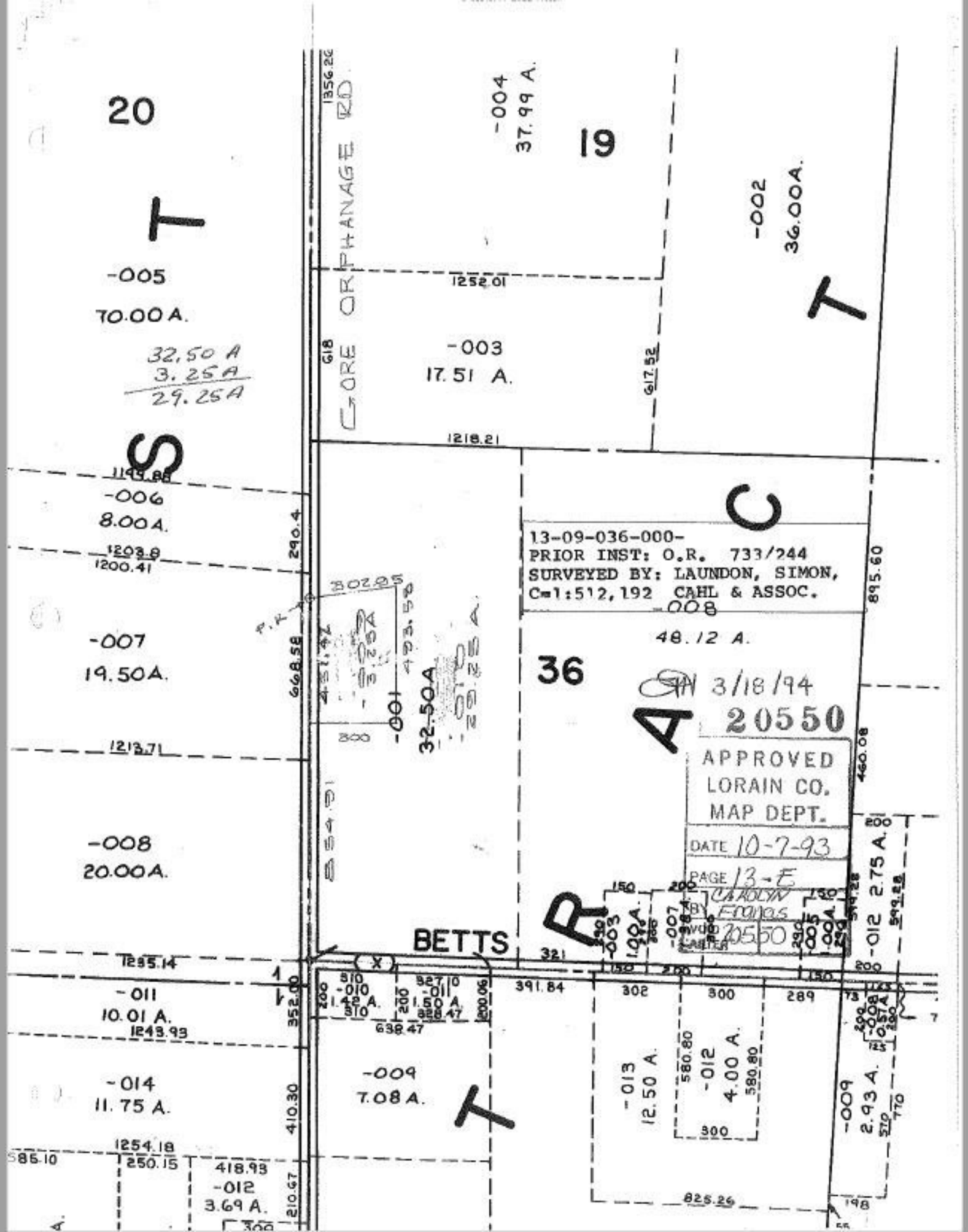
20
T
-005
70.00 A.
32.50 A
3.25 A
29.25 A
S
-006
8.00 A.
-007
19.50 A.
-008
20.00 A.
-011
10.01 A.
-014
11.75 A.
-012
3.69 A.
GORE ORPHANAGE RD.
-004
37.99 A.
19
-003
17.51 A.
-002
36.00 A.
T
C
13-09-036-000-
PRIOR INST: O.R. 733/244
SURVEYED BY: LAUNDON, SIMON,
C=1:512,192 CAHL & ASSOC.
-008
48.12 A.
36
A
R
T
-001
32.50 A
BETTS
-010
1.42 A.
-011
1.50 A.
-009
7.08 A.
-013
12.50 A.
-012
4.00 A.
-009
2.93 A.
-012
2.75 A.
3/18/94
20550
APPROVED
LORAIN CO.
MAP DEPT.
DATE 10-7-93
PAGE 13-E
BY CAROLYN EVANS
20550