

3.57A  
 1.85A  
 ---  
 5.42A  
 .67A  
 ---  
 4.75A

782.94  
 682.59  
 ---  
 100.35

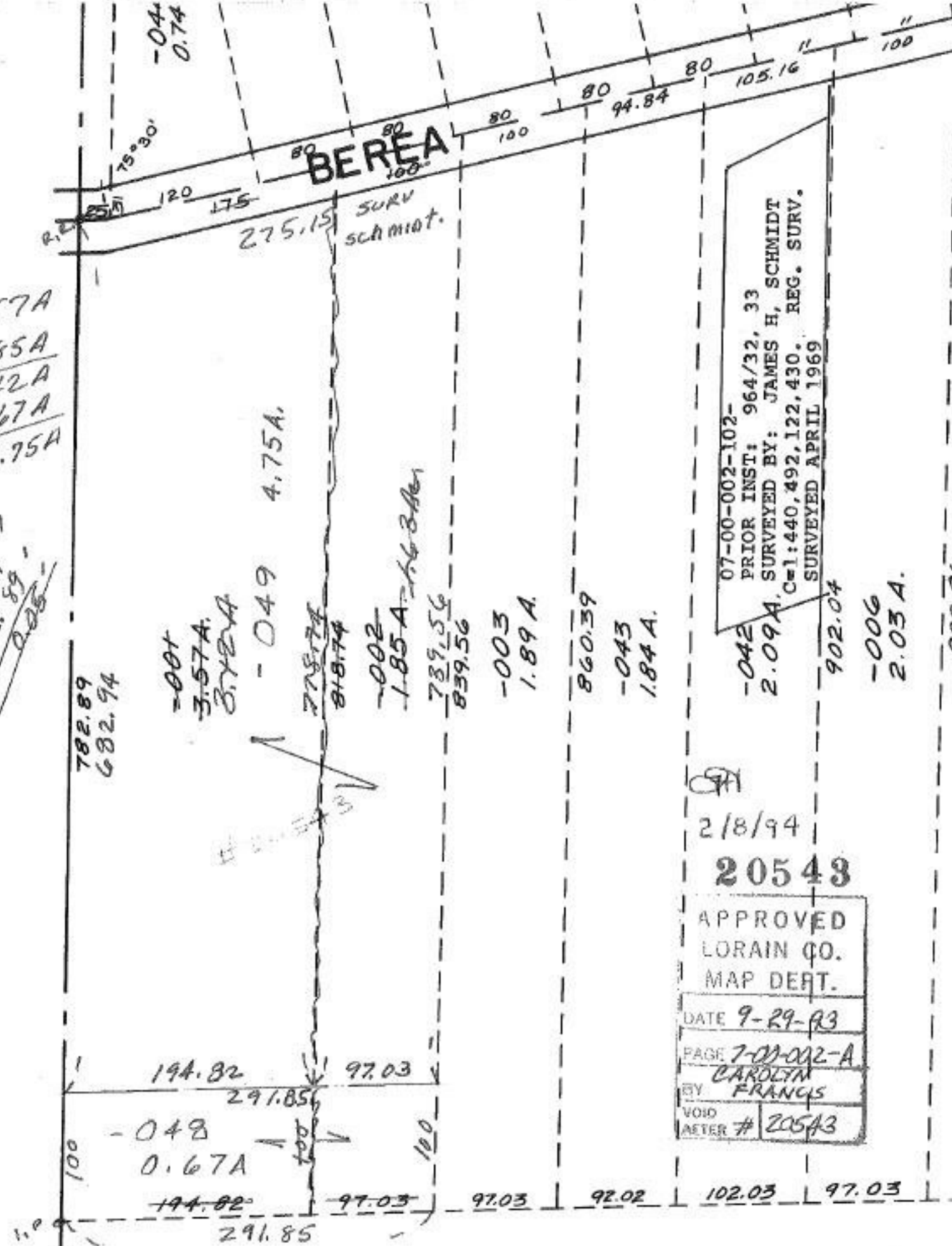

07-00-002-102-  
 PRIOR INST: 964/32, 33  
 SURVEYED BY: JAMES H, SCHMIDT  
 C=1:440,492,122,430. REG. SURV.  
 SURVEYED APRIL 1969

2/8/94

**20543**

APPROVED  
 LORAIN CO.  
 MAP DEPT.

DATE 9-29-93

PAGE 7-01-002-A  
 BY CAROLYN FRANCIS

VOID  
 METER # 20543