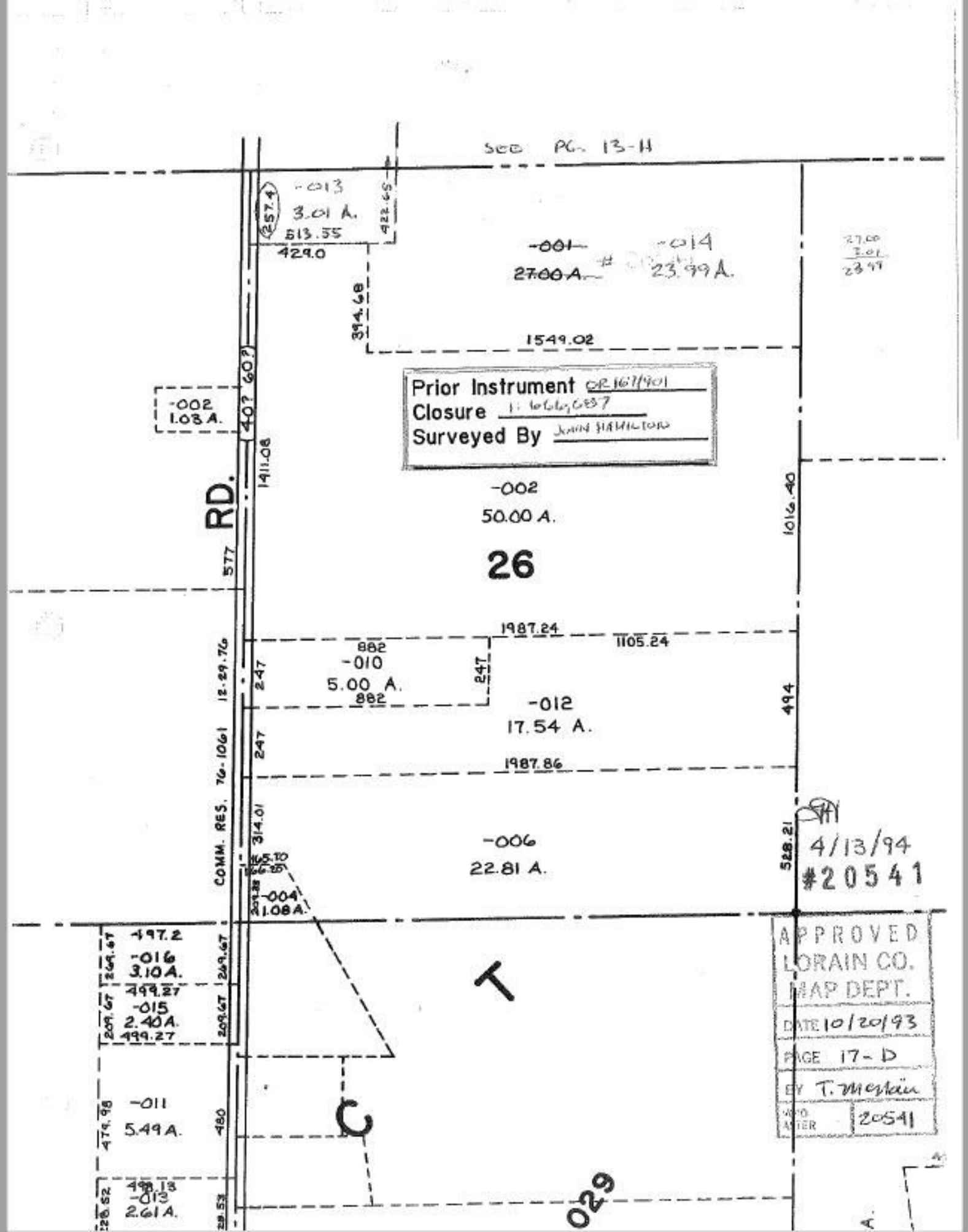

SEE PG. 13-H
-013
3.01 A.
257.4
513.55
422.65
429.0
-001
27.00 A.
-014
23.99 A.
394.68
1549.02
Prior Instrument OR 167/901
Closure 1:666,687
Surveyed By JOHN HAMILTON
-002
1.03 A.
407 60?
1411.08
RD.
577
-002
50.00 A.
26
1016.40
1987.24
1105.24
882
-010
5.00 A.
882
247
247
-012
17.54 A.
494
1987.86
12-29-76
COMM. RES. 76-1061
247
314.01
-006
22.81 A.
528.21
4/13/94
#20541
-004
1.08 A.
497.2
-016
3.10 A.
269.67
269.67
499.27
-015
2.40 A.
209.67
209.67
499.27
-011
5.49 A.
479.98
480
498.13
-013
2.61 A.
C
T
029
APPROVED
LORAIN CO.
MAP DEPT.
DATE 10/20/93
PAGE 17-D
BY T. Mestain
20541