

BATES

RD.  
363.76

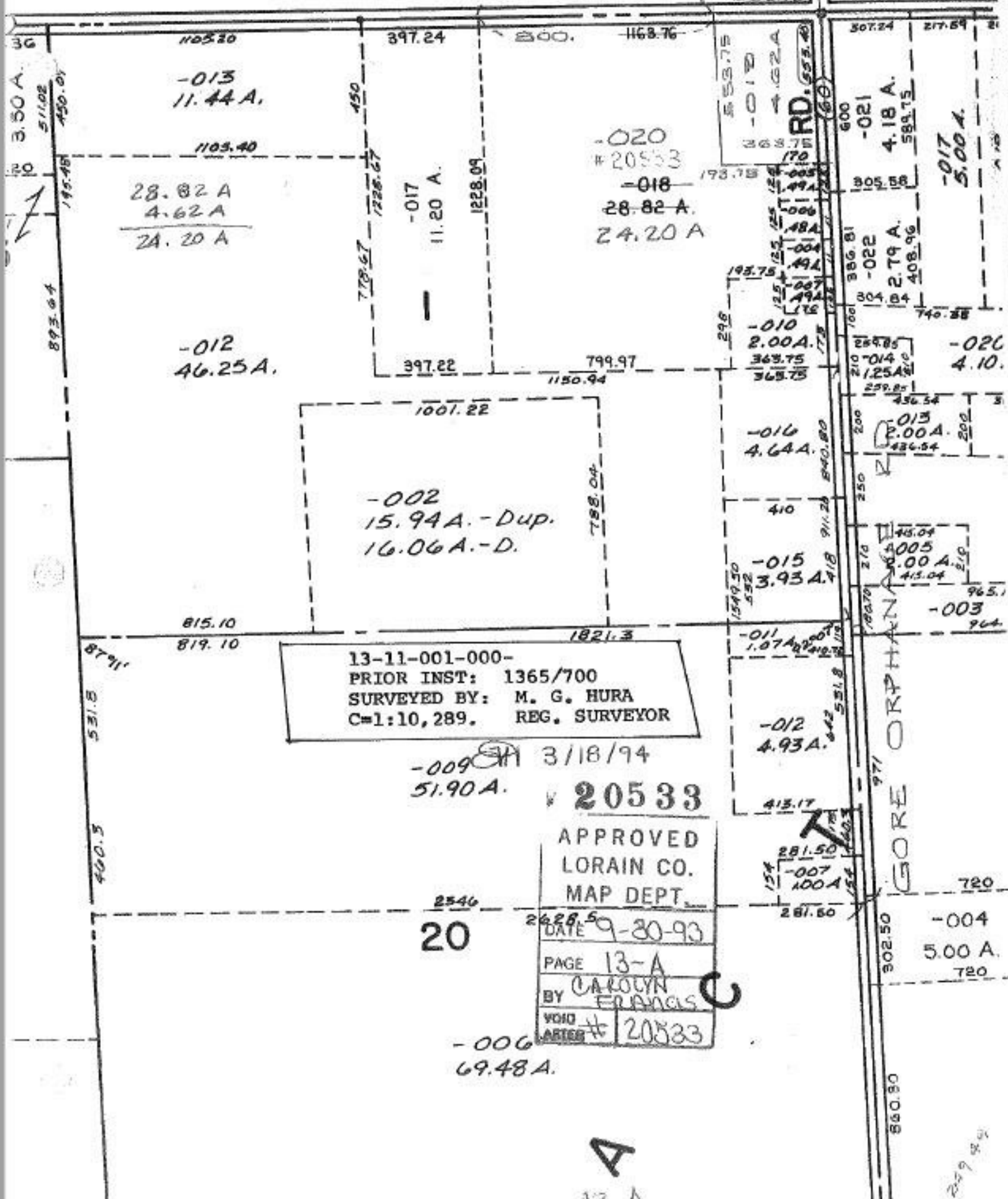

13-11-001-000-  
 PRIOR INST: 1365/700  
 SURVEYED BY: M. G. HURA  
 C=1:10,289. REG. SURVEYOR

-009 3/18/94  
 51.90 A. # 20533

APPROVED  
 LORAIN CO.  
 MAP DEPT.

20  
 DATE 9-30-93  
 PAGE 13-A  
 BY CAROLYN FRANGIS  
 VOID AFTER # 20533

-006  
 69.48 A.

A

GORE ORPHANAGE RD.

279 54