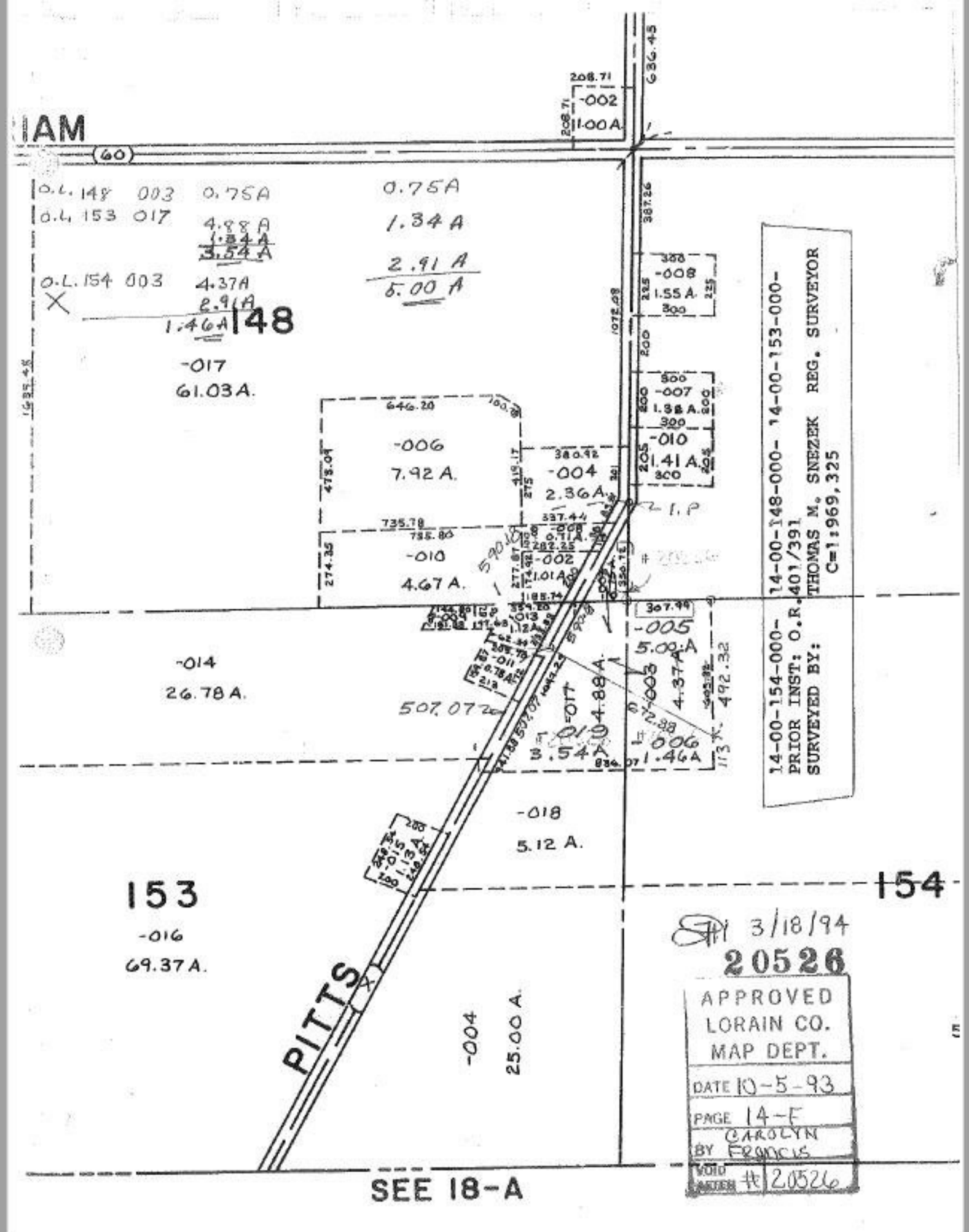

IAM
(60)
O.L. 148 003 0.75A
O.L. 153 017 4.88A
1.34A
3.54A
O.L. 154 003 4.37A
2.91A
1.46A
148
-017
61.03A.
0.75A
1.34A
2.91A
5.00A
-002
1.00A
-008
1.55A
-007
1.38A
-010
1.41A
-006
7.92A.
-004
2.36A.
-010
4.67A.
-002
1.01A
-005
5.00A
-014
26.78A.
-017
4.88A
-019
3.54A
-003
4.37A
-006
1.46A
-018
5.12A.
153
-016
69.37A.
154
PITTS
-004
25.00A.
SEE 18-A
14-00-154-000- 14-00-148-000- 14-00-153-000-
PRIOR INST: O.R. 401/391
SURVEYED BY: THOMAS M. SNEZEK REG. SURVEYOR
C=1:969,325
3/18/94
20526
APPROVED
LORAIN CO.
MAP DEPT.
DATE 10-5-93
PAGE 14-F
BY CAROLYN FRANCIS
VOID AFTER # 20526