

WAKEMAN-BELDEN

RD.

M.B.

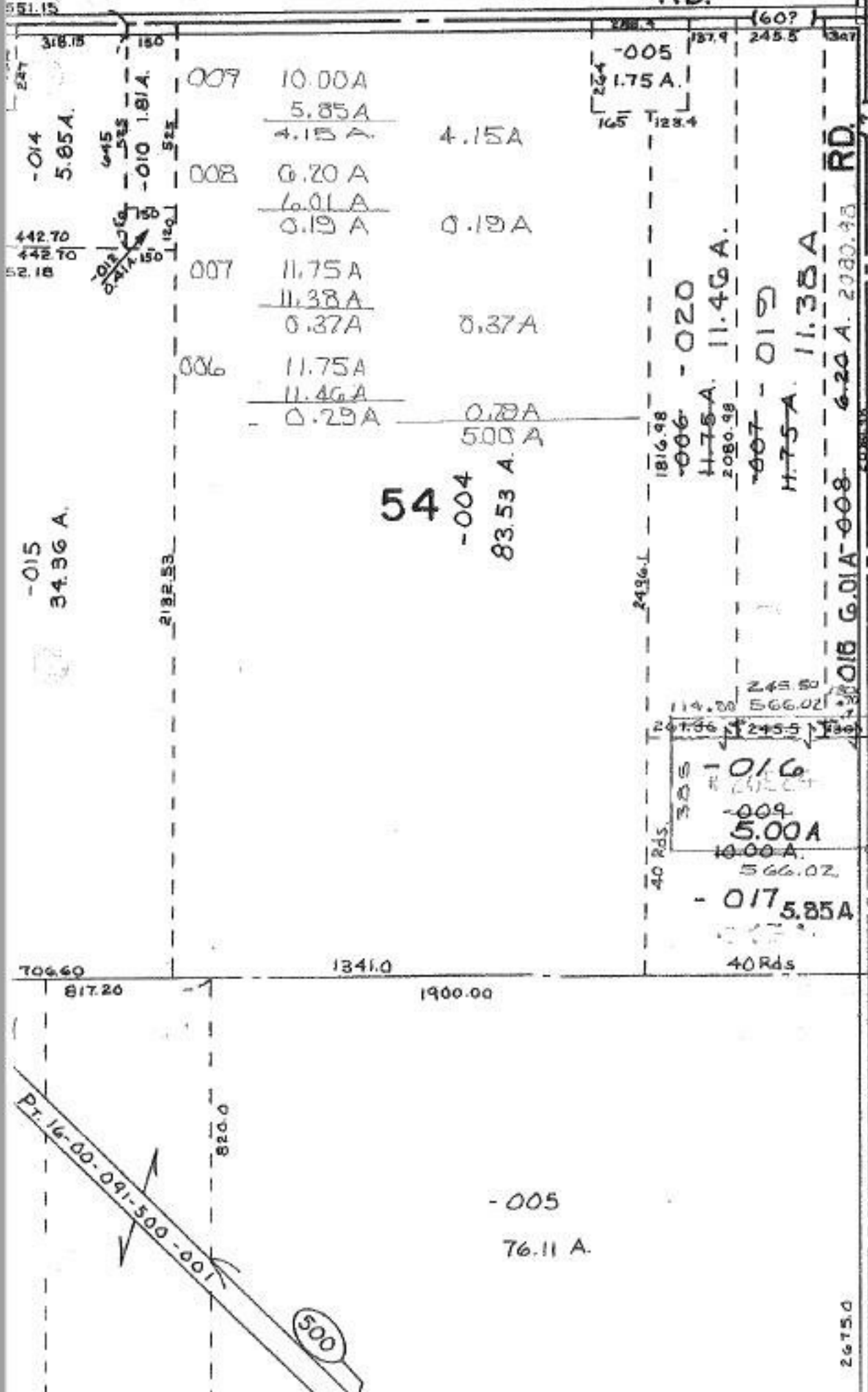

16-00-054-000- PRIOR INST: DV.726/33 - 009
 O.R. 610/234 - 008, 007, 006
 SURVEYED BY: JOHN BOZEMAN REG. SURVEYOR C-1: IUP.

2016.30 ISLAND

385 P.K.

4/4/94
 20524

APPROVED
 LORAIN CO.
 MAP DEPT.
 DATE 9-28-93
 PAGE 16-G
 BY CAROLYN FRANCIS
 VOID AFTER # 20524

- 005
 76.11 A.

Pt. 16-00-091-500-001

500