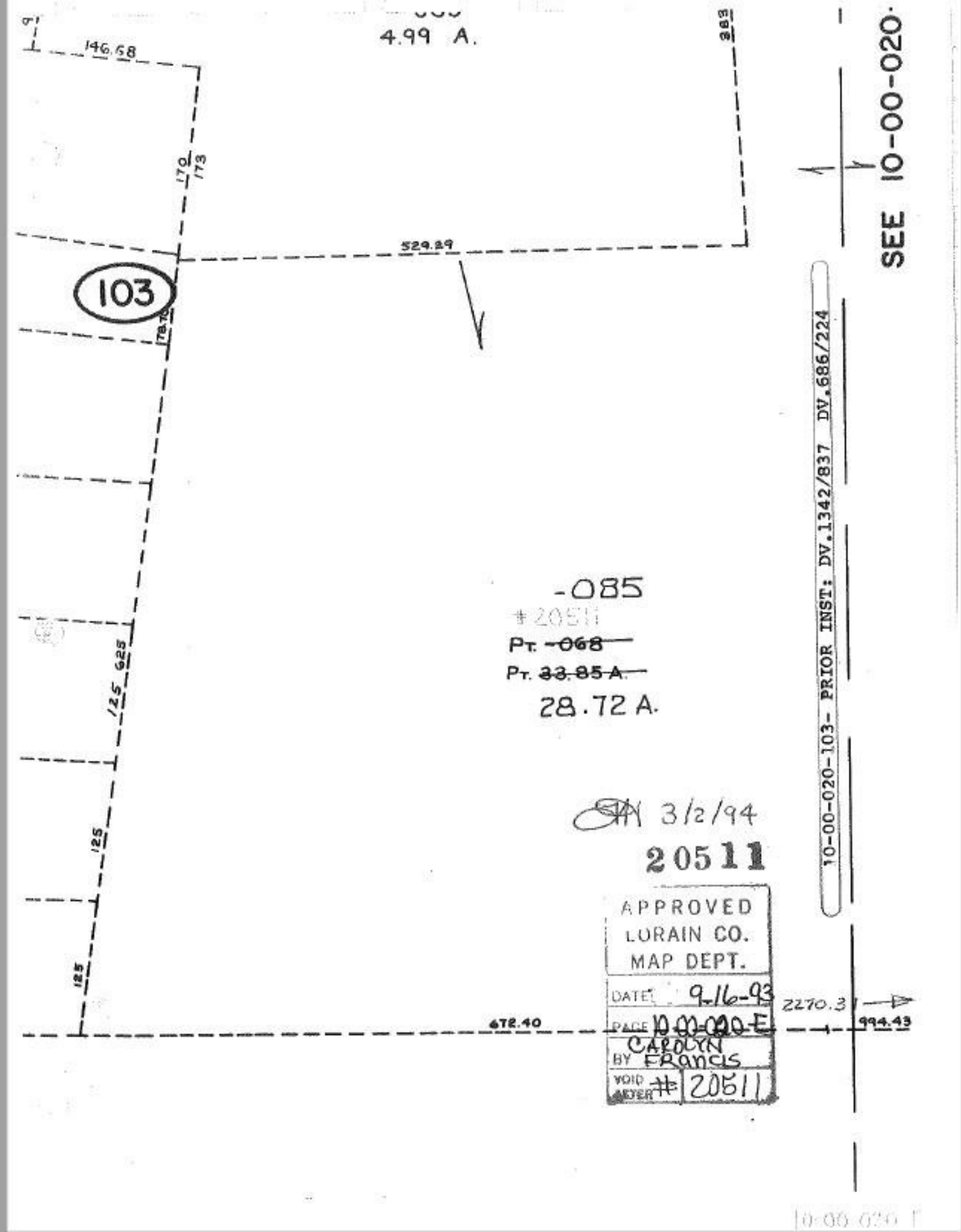
4.99 A.
146.68
170
173
383
529.29
103
78.70
125
625
125
125
672.40
2270.31
994.43
-085
#20511
Pt. ~~-068~~
Pt. ~~33.85 A.~~
28.72 A.
SEE 10-00-020-
10-00-020-103- PRIOR INST: DV.1342/837 DV.686/224
3/2/94
20511
APPROVED
LORAIN CO.
MAP DEPT.
DATE 9-16-93
PAGE 10-00-020-E
BY CAROLYN FRANCIS
VOID AFTER # 20511