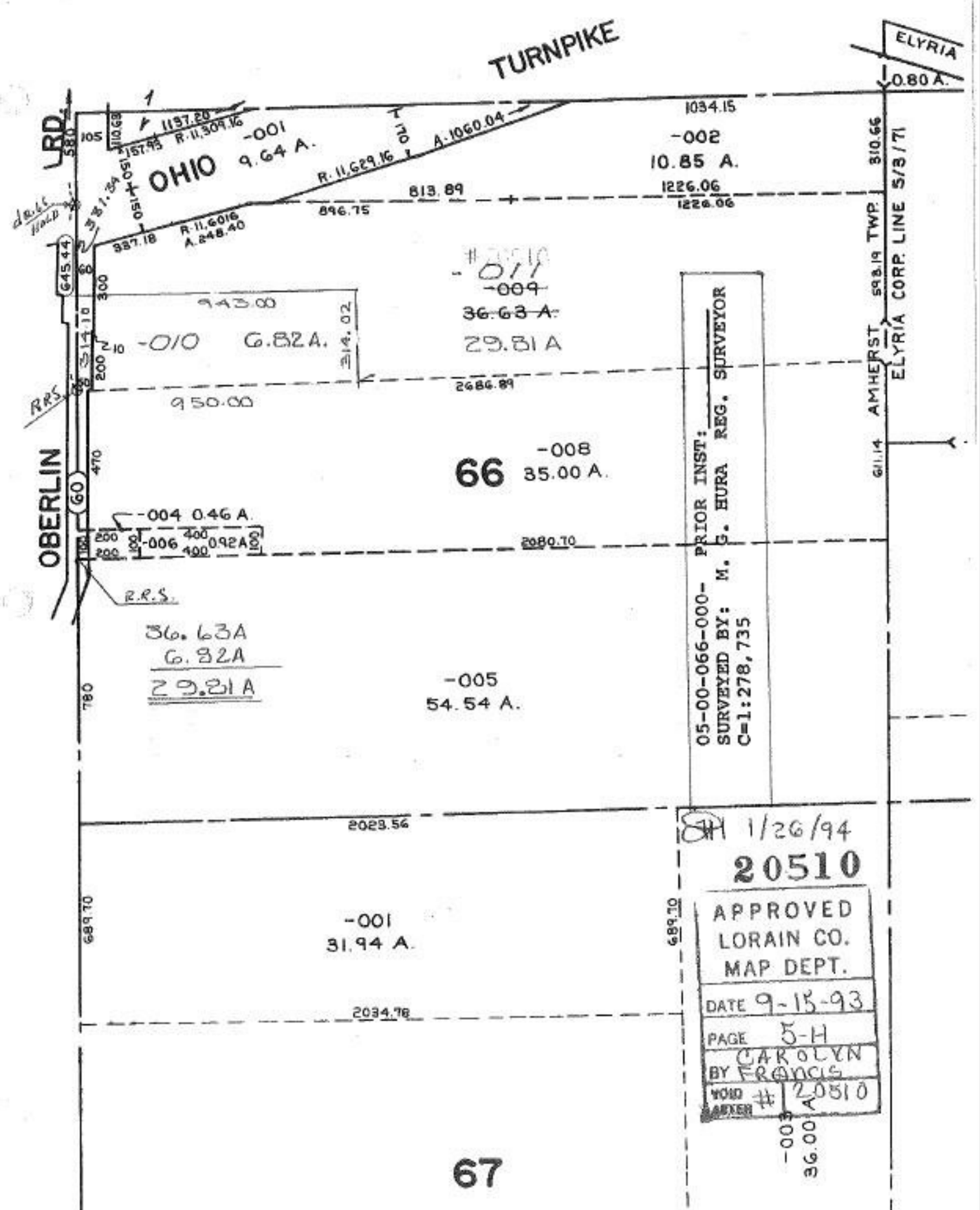
TURNPIKE
ELYRIA
0.80 A.
OHIO
-001
9.64 A.
-002
10.85 A.
1034.15
1226.06
1226.06
813.89
896.75
337.18
R-11,629.16
A-1060.04
R-11,6016
A.248.40
1137.20
R-11,309.16
157.93
110.63
105
580
645.44
60
300
-011
-009
36.63 A.
29.81 A
943.00
-010
6.82 A.
314.02
314.10
200
2686.89
950.00
RRS
470
66
-008
35.00 A.
-004 0.46 A.
-006
0.92 A
2080.70
OBERLIN
R.R.S.
36.63A
6.82A
29.81 A
780
-005
54.54 A.
2023.56
689.70
-001
31.94 A.
2034.78
67
-003
36.00 A
AMHERST
ELYRIA CORP. LINE 5/3/71
TWP.
598.19
310.66
611.14
05-00-066-000- PRIOR INST:
SURVEYED BY: M. G. HURA REG. SURVEYOR
C=1:278,735
1/26/94
20510
APPROVED
LORAIN CO.
MAP DEPT.
DATE 9-15-93
PAGE 5-H
BY CAROLYN FRANCIS
VOID AFTER # 20510