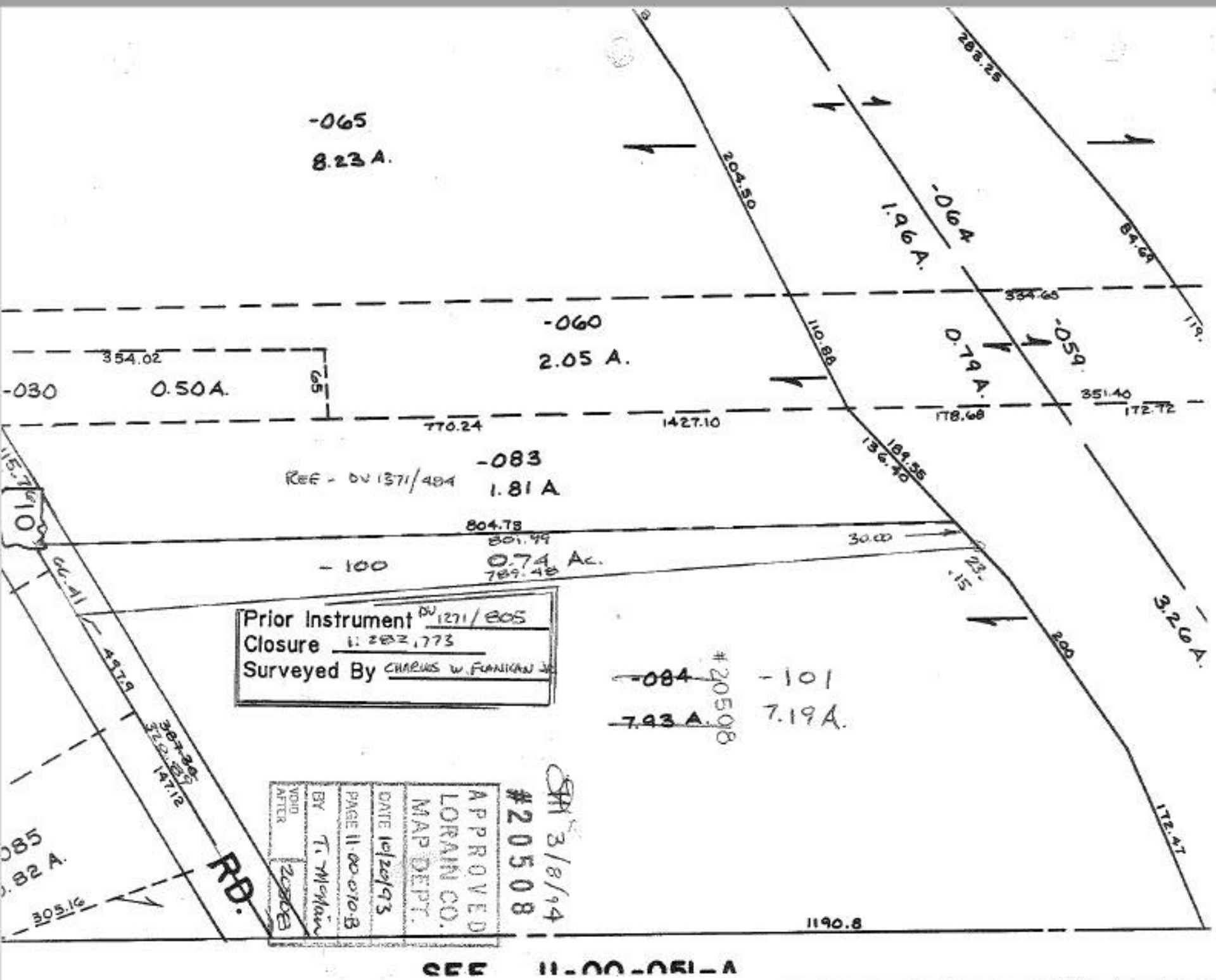
-065
8.23 A.
-064
1.96 A.
-060
2.05 A.
-030
0.50 A.
-059
0.79 A.
-083
1.81 A
REF - DV 1371/484
-100
0.74 Ac.
-084
7.93 A.
-101
7.19 A.
3.26 A.
RD.
Prior Instrument DV 1271/805
Closure 1:282,773
Surveyed By CHARLES W. FLANIGAN JR.
#20508
APPROVED
LORAIN CO.
MAP DEPT.
DATE 10/20/93
PAGE 11-00-070-B
BY T. McMain
VOID AFTER
3/8/94
#20508
SEE 11-00-051-A