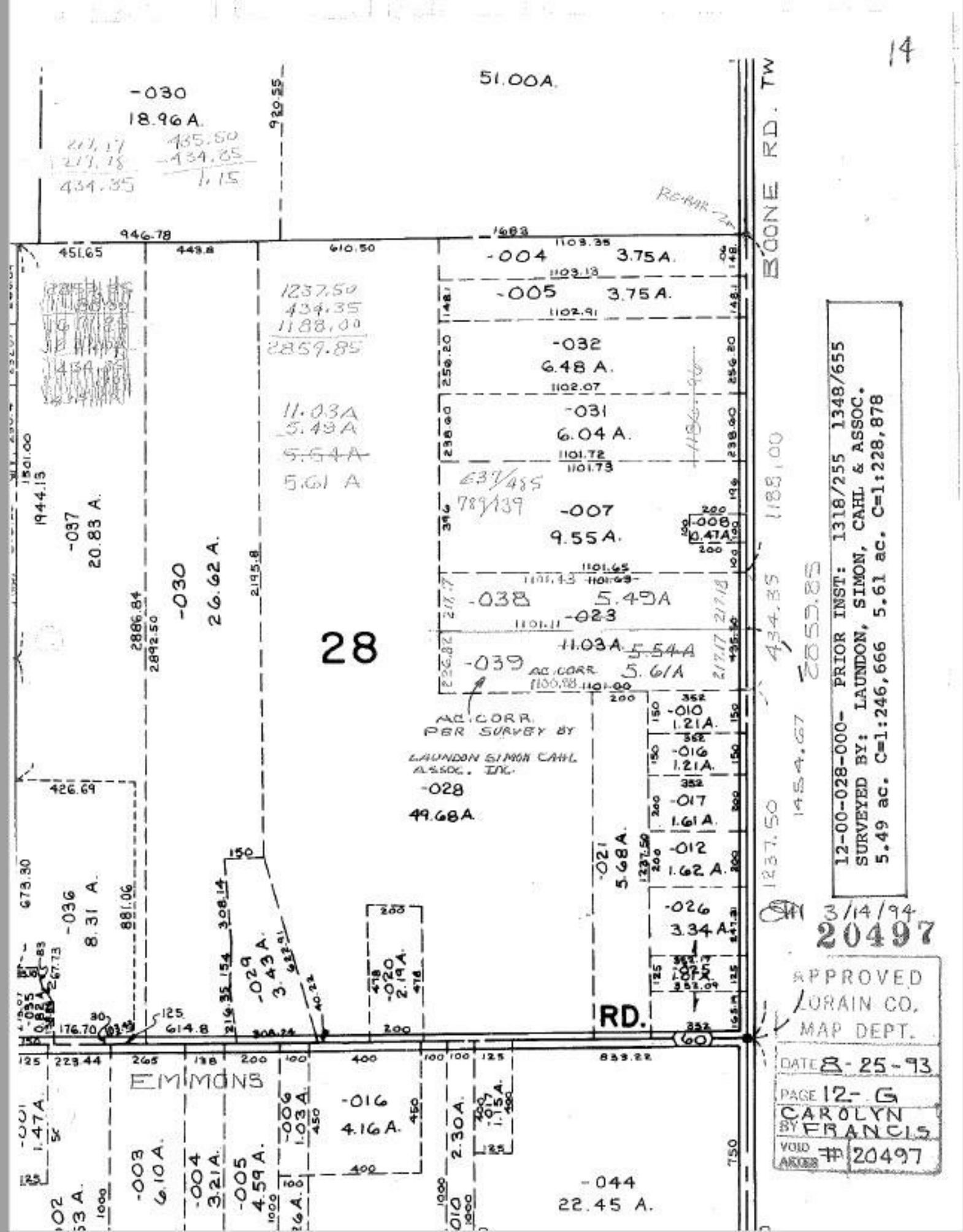
14
51.00A.
-030
18.96A.
BOONE RD. TW
-004
3.75A.
-005
3.75A.
-032
6.48 A.
-031
6.04 A.
-007
9.55A.
-038
5.49A
-023
11.03A.
-039
AC. CORR.
5.61A
AC. CORR. PER SURVEY BY LAUNDON SIMON CAHL ASSOC. INC.
-028
49.68A.
-010
1.21A.
-016
1.21A.
-017
1.61A.
-012
1.62 A.
-026
3.34 A.
-021
5.68A.
-037
20.83 A.
-030
26.62 A.
28
-036
8.31 A.
-029
3.43 A.
-020
2.19 A.
RD.
EMMONS
-016
4.16 A.
-044
22.45 A.
-003
6.10 A.
-004
3.21 A.
-005
4.59 A.
12-00-028-000- PRIOR INST: 1318/255 1348/655
SURVEYED BY: LAUNDON, SIMON, CAHL & ASSOC.
5.49 ac. C=1:246,666 5.61 ac. C=1:228,878
3/14/94
20497
APPROVED
LORAIN CO.
MAP DEPT.
DATE 8-25-93
PAGE 12-G
CAROLYN
BY FRANCIS
VOID ARCHER # 20497