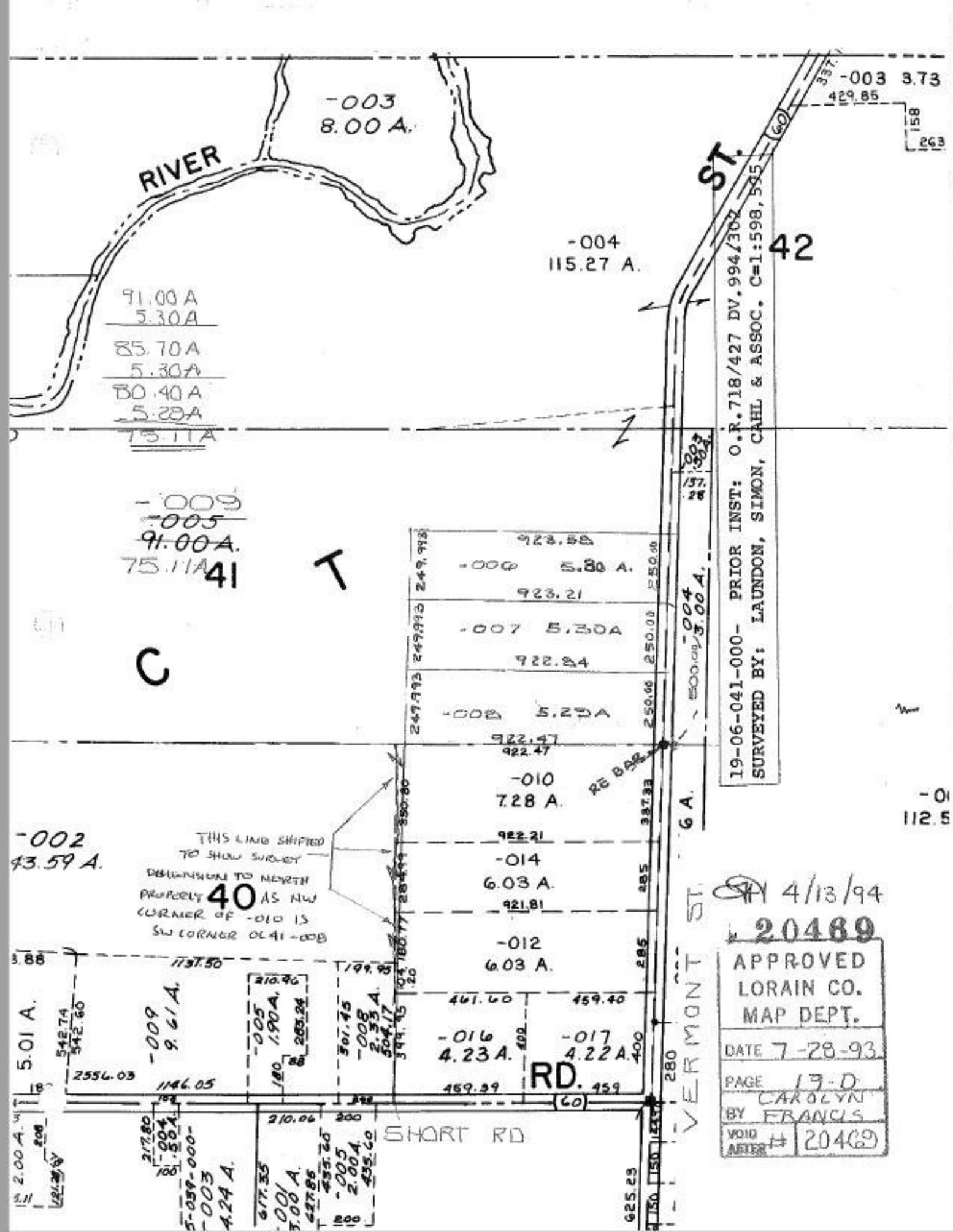

RIVER
-003
8.00 A.
-004
115.27 A.
ST.
42
-003 3.73
429.85
158
263
91.00 A
5.30 A
85.70 A
5.30 A
80.40 A
5.28 A
75.11 A
-009
-005
91.00 A.
75.11 A
41
T
C
923.58
-006 5.80 A.
923.21
-007 5.30 A
922.84
-008 5.29 A
922.47
-010
7.28 A.
RE BAR
-002
43.59 A.
THIS LINE SHIFTED TO SHOW SURVEY DIMENSION TO NORTH PROPERTY 40 AS NW CORNER OF -010 IS SW CORNER OL41-008
922.21
-014
6.03 A.
921.81
-012
6.03 A.
461.60
459.40
-016
4.23 A.
-017
4.22 A.
RD.
459.39
459
SHORT RD
VERMONT ST.
5.01 A.
-009
9.61 A.
-005
1.90 A.
-008
2.33 A.
2556.03
1146.05
210.06
-004
3.00 A.
-003
4.24 A.
-001
3.00 A.
-005
2.00 A.
625.23
280
150
-0
112.5
19-06-041-000- PRIOR INST: O.R.718/427 DV.994/302
SURVEYED BY: LAUNDON, SIMON, CAHL & ASSOC. C=1:598,595
4/13/94
20469
APPROVED
LORAIN CO.
MAP DEPT.
DATE 7-28-93
PAGE 19-D
BY CAROLYN FRANCIS
VOID AFTER # 20469