

43

-004  
112.54 A.

12.67A  
3.55A  
9.07A

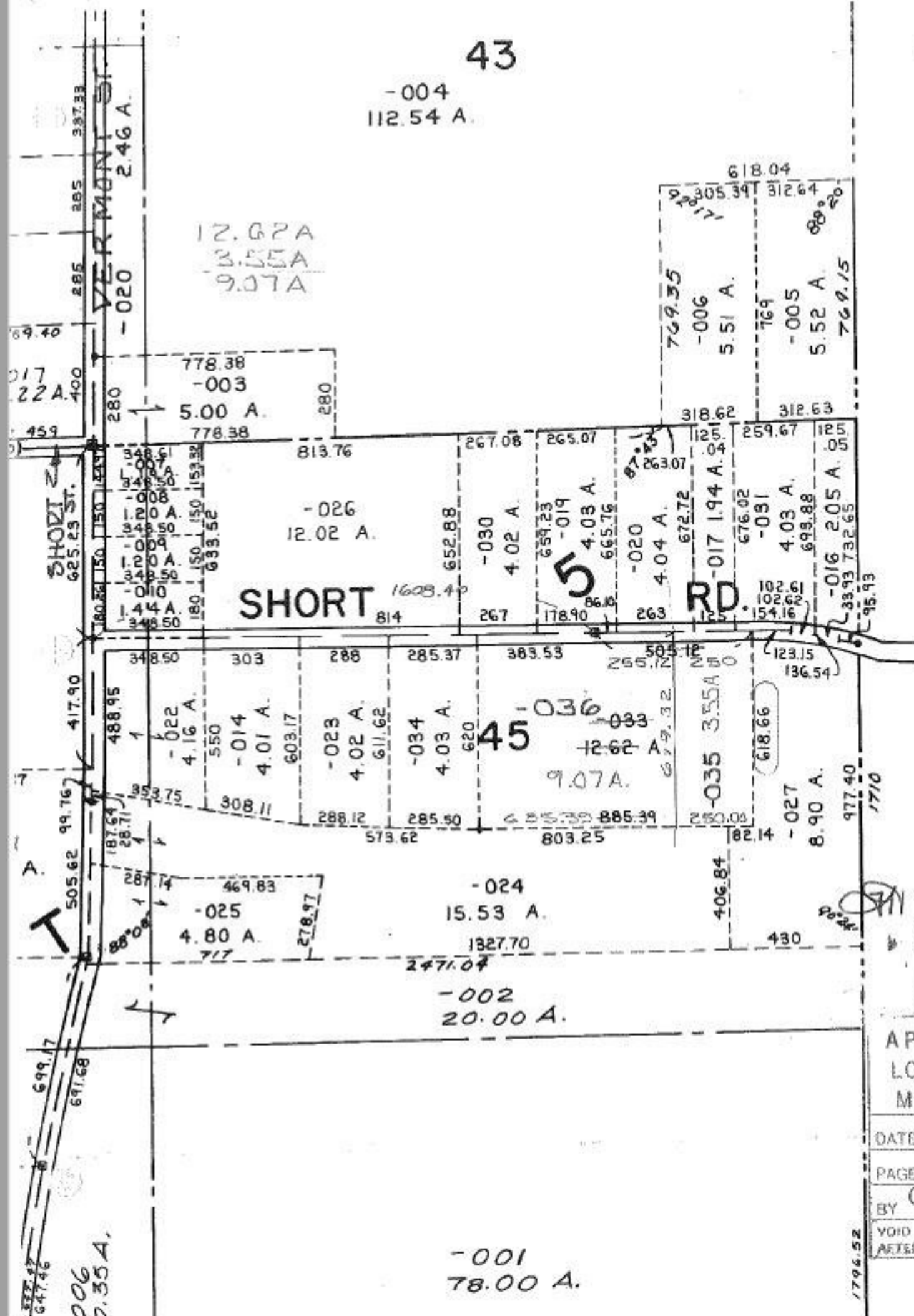

19-05-045-000 - PRIOR INST: 1157/148, 149 O.R.436/507, 508  
 SURVEYED BY: JAMES A. REDAR  
 REG. SURVEYOR

4/13/94  
 20408  
 20408

APPROVED  
 LORAIN CO.  
 MAP DEPT.  
 DATE 6-30-93  
 PAGE 19-D  
 BY CAROLYN FRANCIS  
 VOID AFTER # 20408