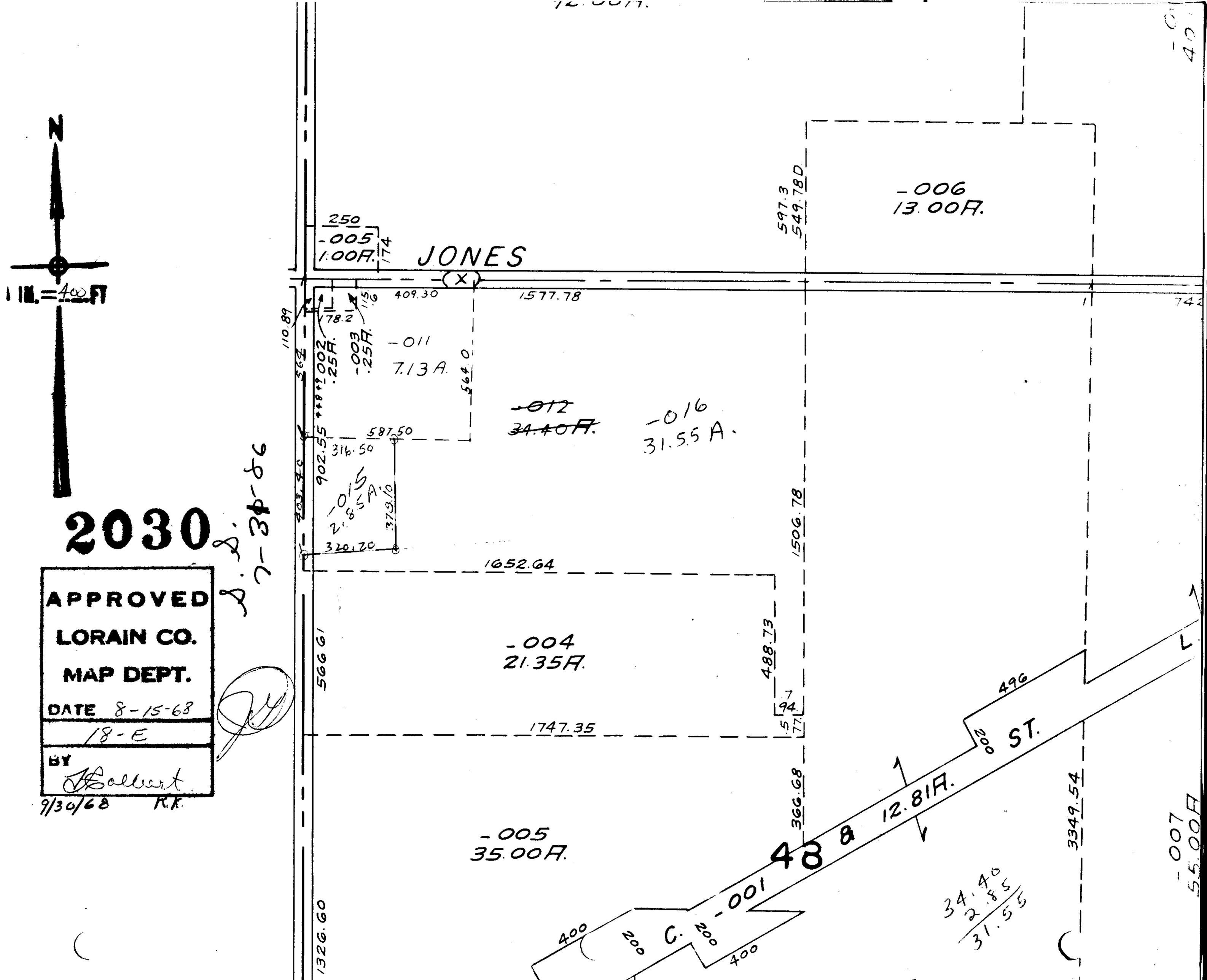

2030

APPROVED
LORAIN CO.
MAP DEPT.
DATE 8-15-68
18-E
BY
9/30/68 R.K.