

SEE 7-00-026-D

1425 30-70 ft of Chestnut Ridge Rd.

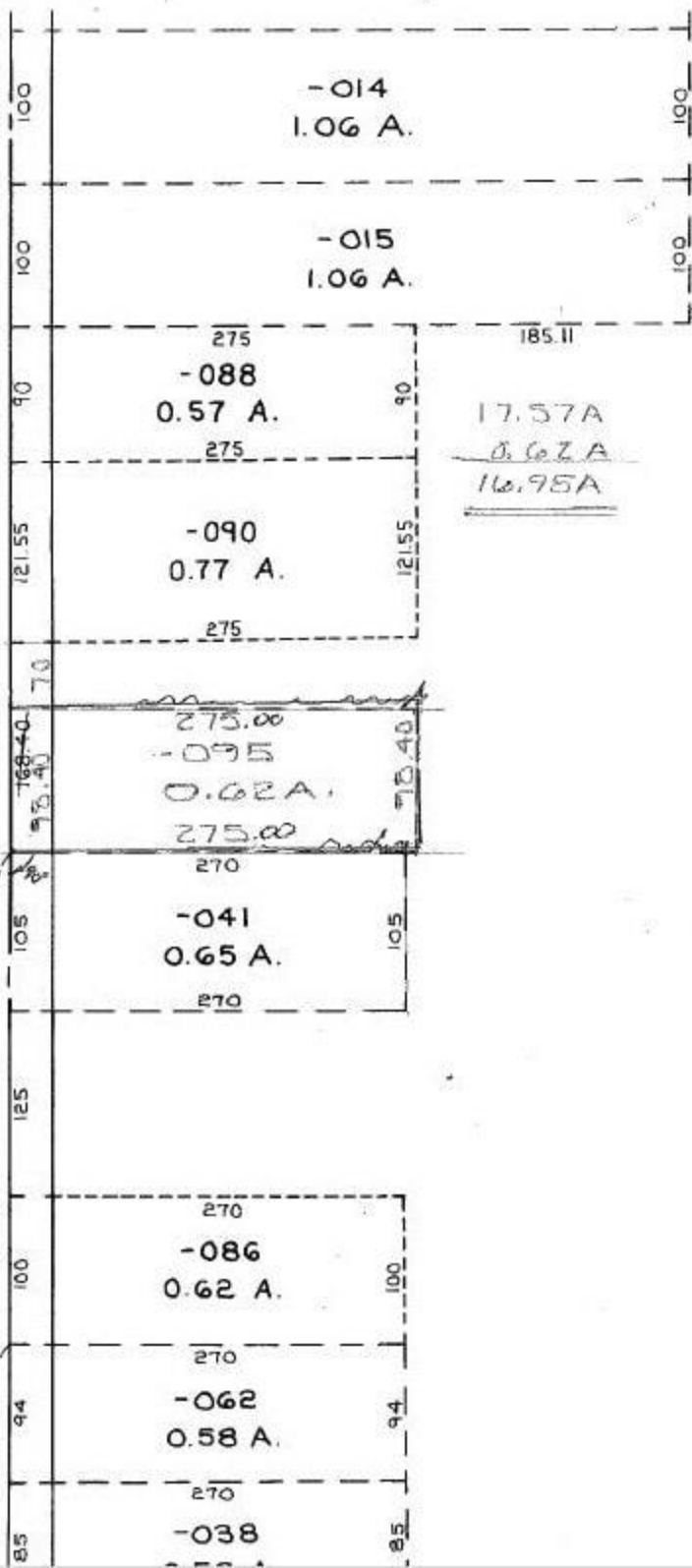

-036
-091
-17.57 A.
16.95 A.

101

4/20/92
20297

APPROVED
LORAIN CO.
MAP DEPT.
DATE 3-18-93
PAGE 7-00-026-D
CAROLYN
BY FRANCIS
VOID AFTER 20297

07-00-023-101- PRIOR INST: 1202/613 334/482
SURVEYED BY: DANE A. HAFONEK REG. SURVEYOR
C-1: INF.

