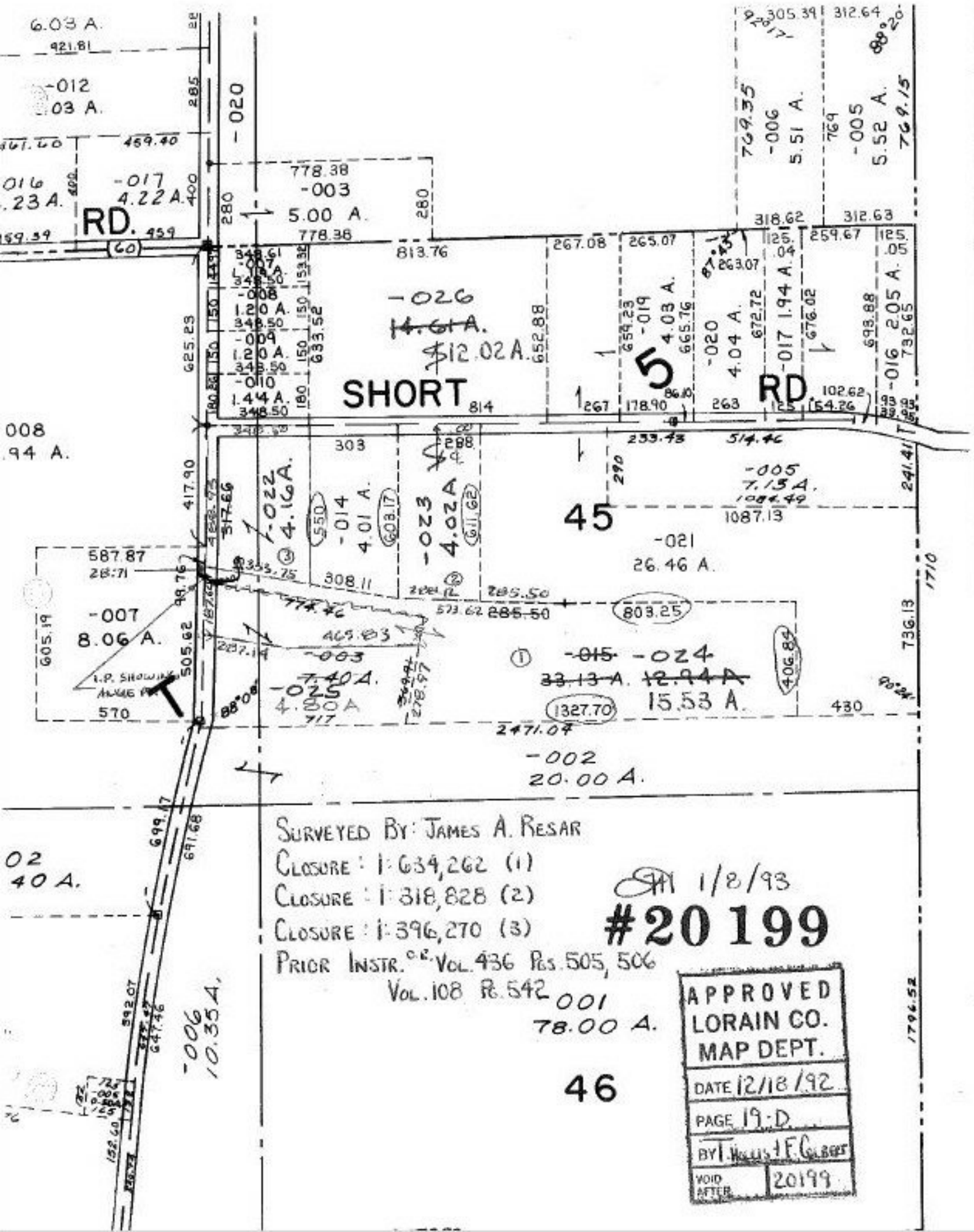

SURVEYED BY: JAMES A. RESAR
CLOSURE: 1:634,262 (1)
CLOSURE: 1:318,828 (2)
CLOSURE: 1:396,270 (3)
PRIOR INSTR. O.R. VOL. 436 PGS. 505, 506
VOL. 108 PG. 542

1/8/93

#20199

APPROVED
LORAIN CO.
MAP DEPT.
DATE 12/18/92
PAGE 19-D
BY T. Hollis + F. Colbert
VOID AFTER 20199