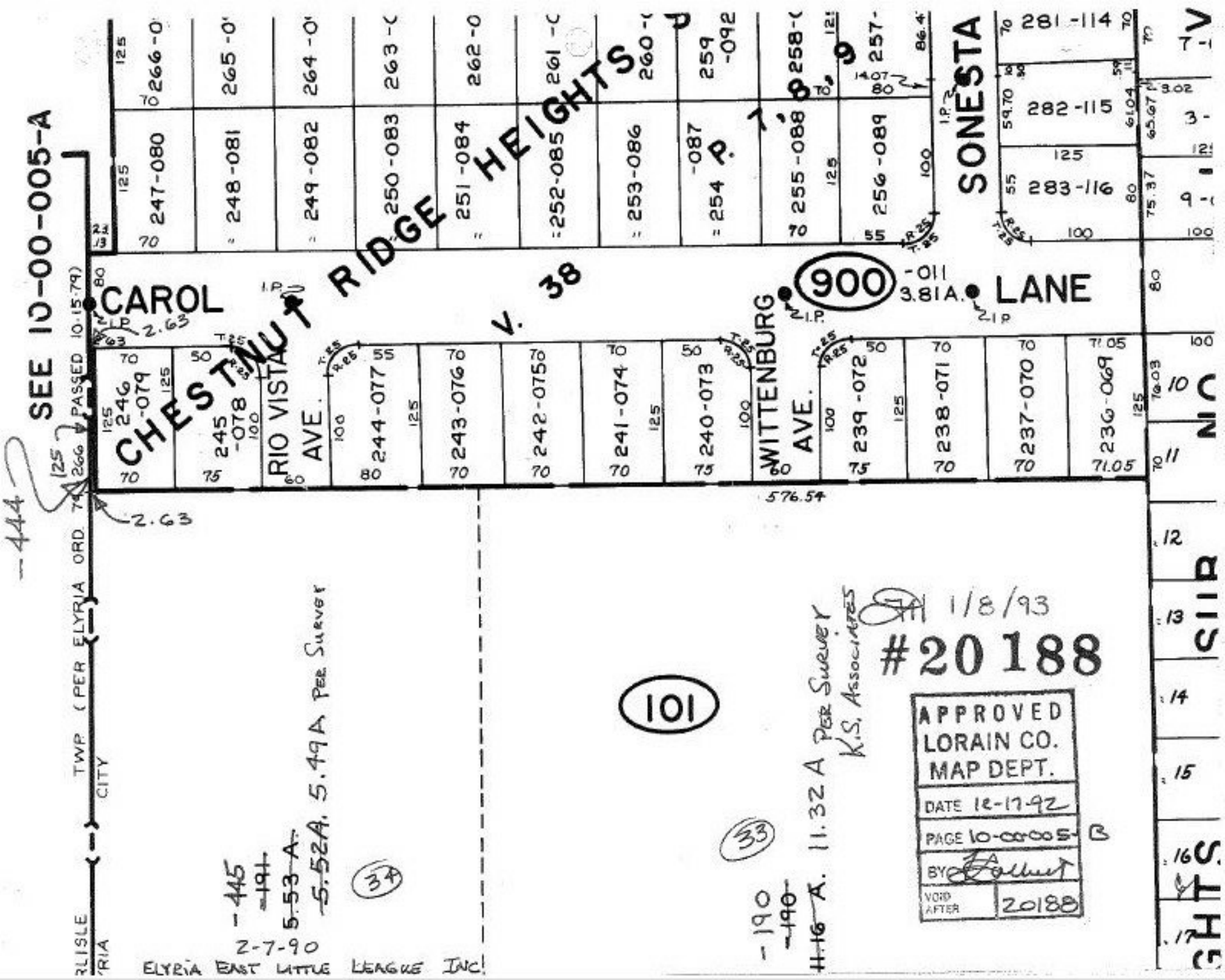

SEE 10-00-005-A
CHESTNUT RIDGE HEIGHTS
P. 7, 8, 9
V. 38
CAROL
LANE
900
-011
3.81A.
SONESTA
RIO VISTA AVE.
WITTENBURG AVE.
101
TWP (PER ELYRIA ORD. 74 PASSED 10-15-79)
CITY
ELYRIA EAST LITTLE LEAGUE INC
2-7-90
5.52A. 5.49A PER SURVEY
11.32 A PER SURVEY K.S. ASSOCIATES
-444
-445
-191
5.53 A.
-190
-190
11.16 A.
576.54
1/8/93
#20188
APPROVED
LORAIN CO.
MAP DEPT.
DATE 12-17-92
PAGE 10-00-005-B
BY
VOID AFTER 20188