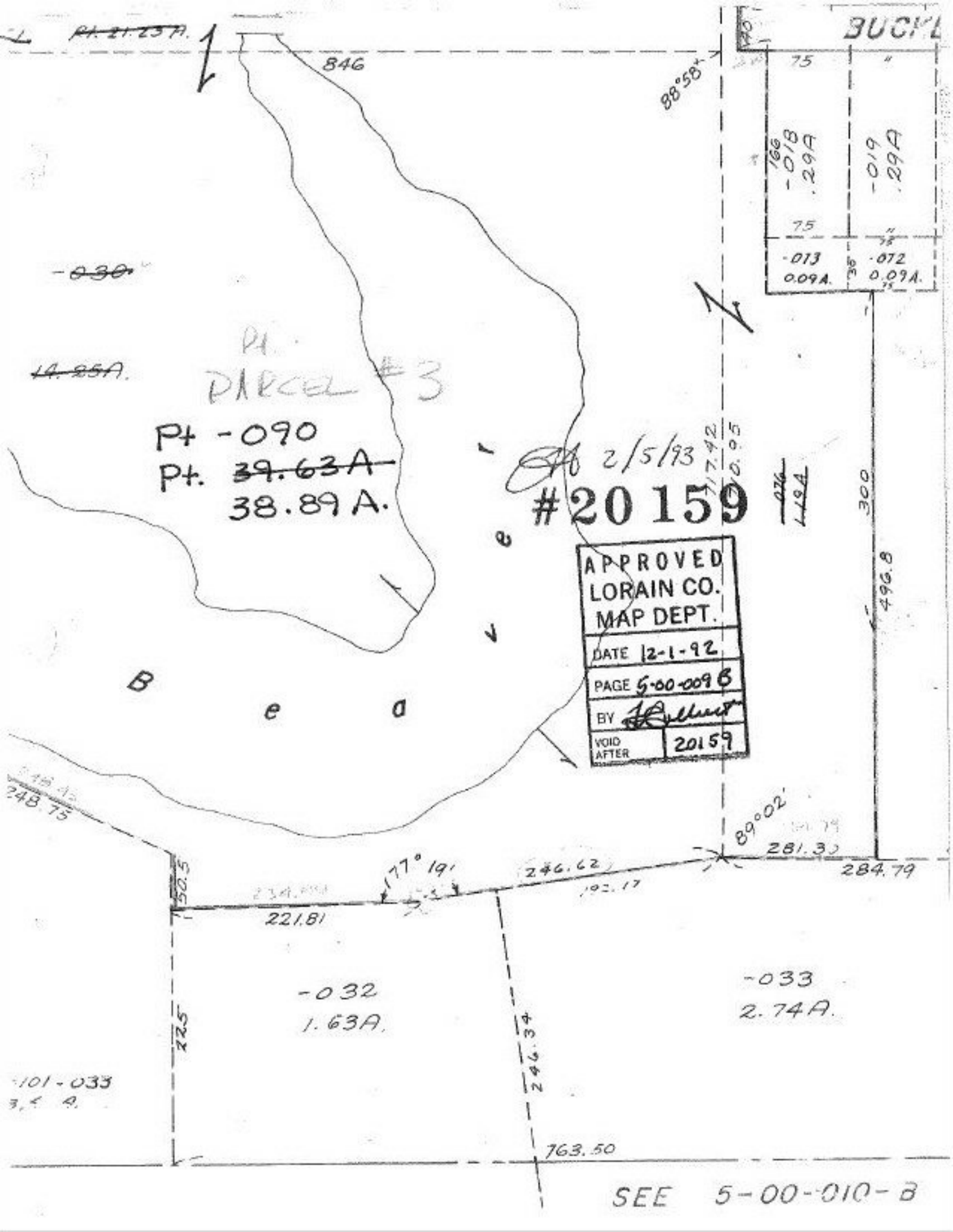

~~Pt. 21.23A.~~
846
88°58'
BUCKL
75
166
-018
.29A
-019
.29A
75
-013
0.09A.
-072
0.09A.
~~-030~~
~~14.25A.~~
Pt.
PARCEL #3
Pt -090
Pt. ~~39.63A~~
38.89 A.
2/5/93
#20159
APPROVED
LORAIN CO.
MAP DEPT.
DATE 12-1-92
PAGE 5-00-009 B
BY
VOID AFTER 20159
300
496.8
B e a v e r
248.75
89°02'
281.30
284.79
77° 19'
246.62
221.81
-032
1.63A.
-033
2.74A.
225
246.34
-101-033
763.50
SEE 5-00-010-B