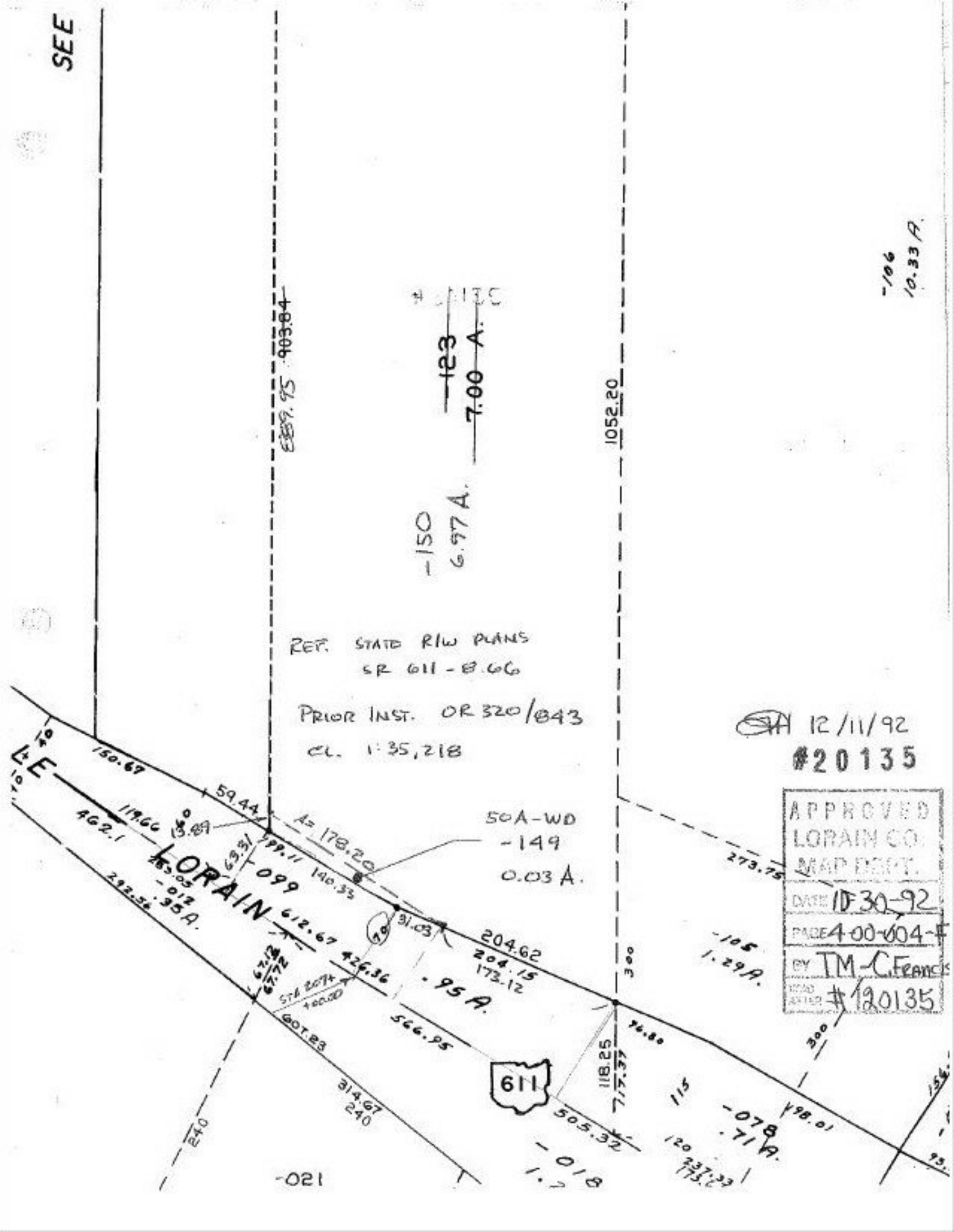
SEE
903.84
889.95
123
7.00 A.
1052.20
-150
6.97 A.
-106
10.33 A.
REF. STATE R/W PLANS
SR 611 - 8.66
PRIOR INST. OR 320/843
CL. 1:35,218
12/11/92
#20135
APPROVED
LORAIN CO.
MAP DEPT.
DATE 10-30-92
PAGE 4-00-004-F
BY TM-C.Francis
#120135
50A-WD
-149
0.03 A.
LORAIN
150.67
59.44
A= 178.20
119.66
462.1
13.89
63.31
199.11
140.33
-099
612.67
31.03
204.62
204.15
173.12
426.36
.95 A.
566.95
STA 207+
+00.00
607.23
314.67
240
-021
611
118.25
117.37
505.32
-078
.71 A.
-105
1.29 A.
273.75
300
98.01
120
237.33
173.2
-018
1.2
-012
.35 A.
292.56
67.12
67.72
240