

11/9/92 P. 2  
11/9/92 P. 1  
50 x 130.27  
100 437/132

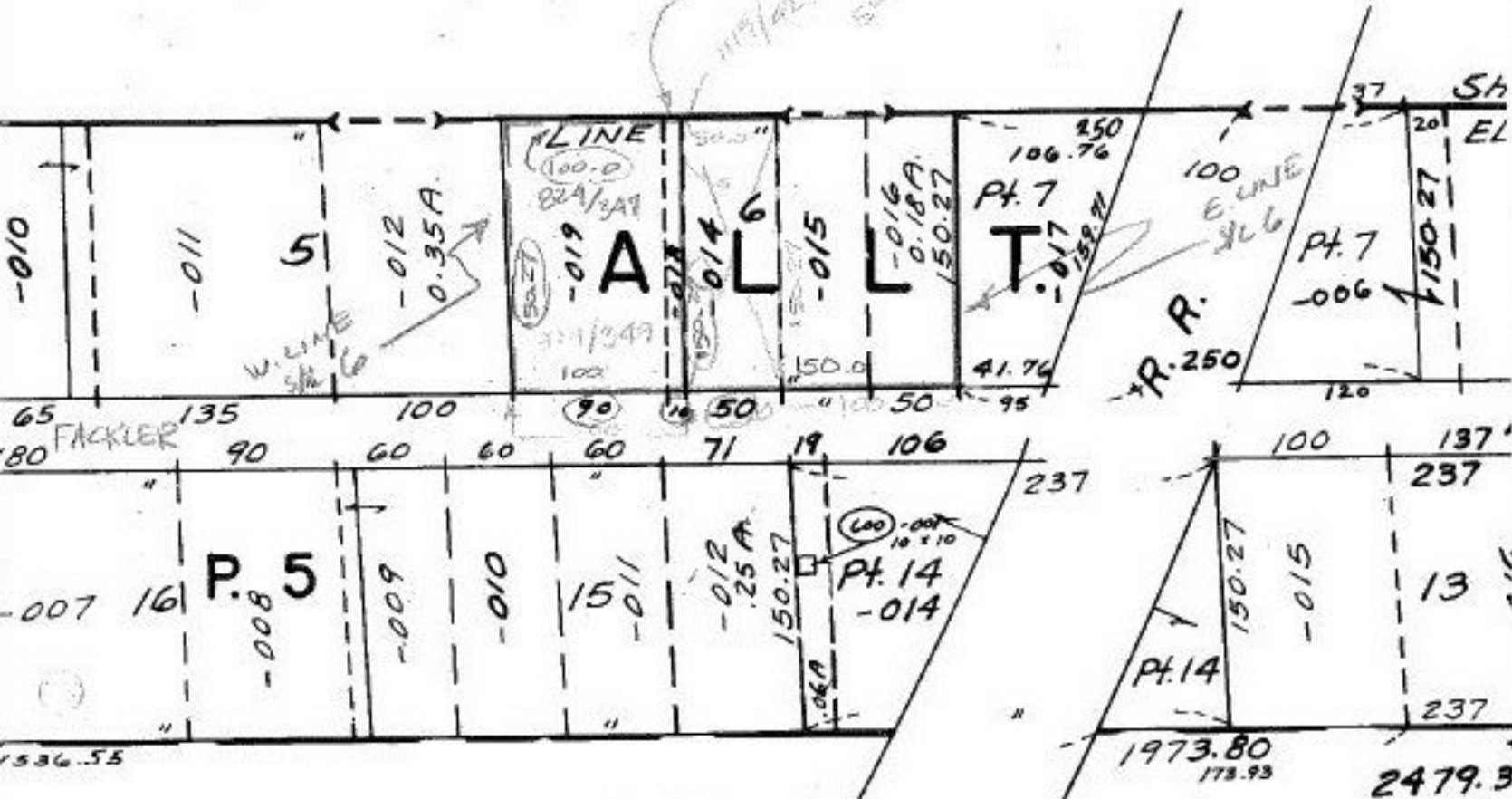

12

501

104

11/9/92  
#20135-A

APPROVED	
LORAIN CO. MAP DEPT.	
DATE 10/30/92	
PAGE 6-11	
BY T. McMan	
VOID AFTER	20135-A

DEED CHECK

Pt. -029  
Pt. 5.46A.