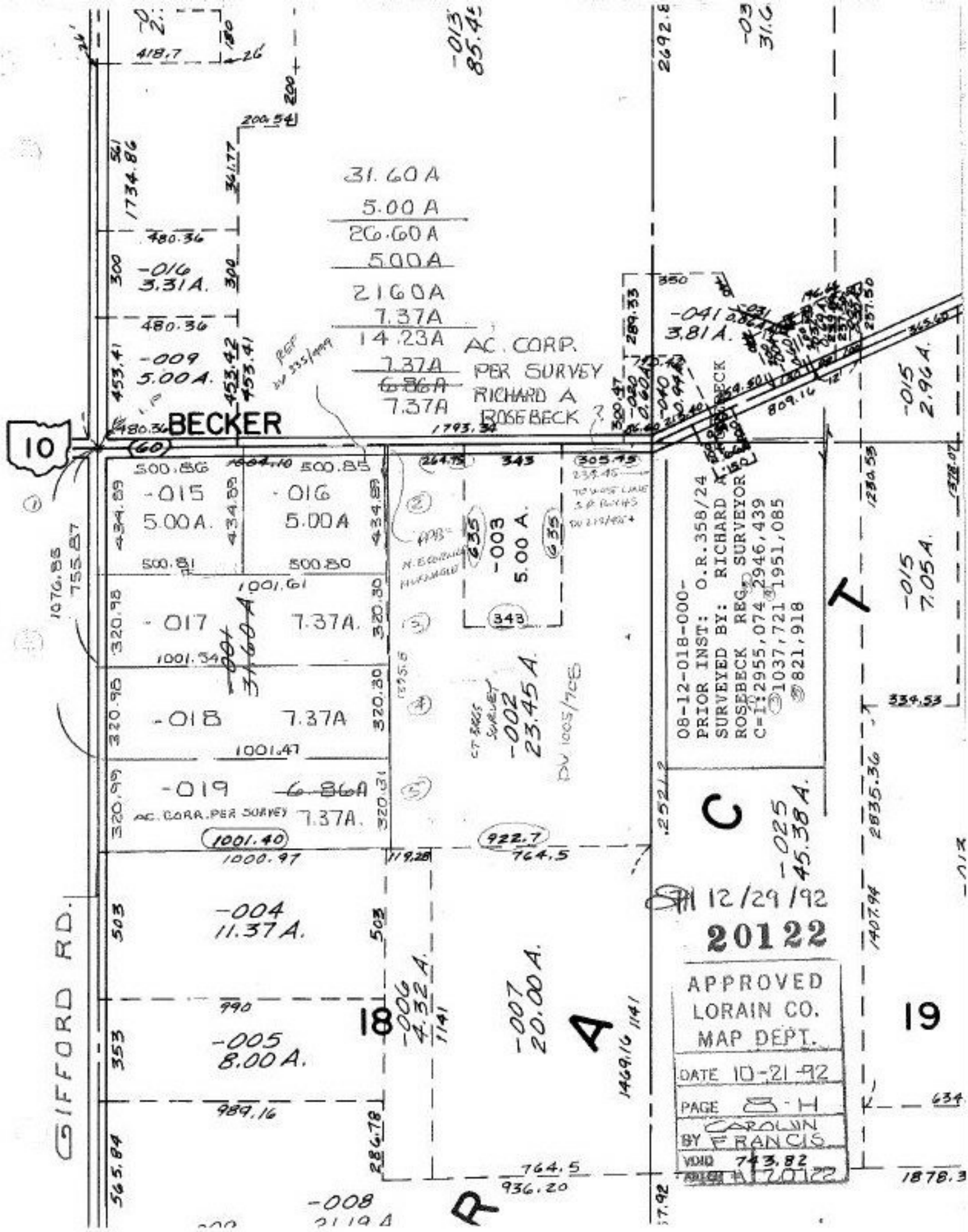
BECKER
10
60
GIFFORD RD.
31.60 A
5.00 A
26.60 A
5.00 A
21.60 A
7.37 A
14.23 A
7.37 A
6.86 A
7.37 A
AC. CORP.
PER SURVEY
RICHARD A
ROSEBECK
-016
3.31 A.
-009
5.00 A.
-015
5.00 A.
-016
5.00 A
-017
7.37 A.
-018
7.37 A
-019
6.86 A
AC. CORP. PER SURVEY
7.37 A.
-003
5.00 A.
-002
23.45 A.
-004
11.37 A.
-005
8.00 A.
-006
4.32 A.
-007
20.00 A.
-008
-041
3.81 A.
-015
2.96 A.
-015
7.05 A.
-025
45.38 A.
08-12-018-000-
PRIOR INST: O.R.358/24
SURVEYED BY: RICHARD A. ROSEBECK REG. SURVEYOR
C=1:2955,074 2946,439
C=2:1037,721 1951,085
C=3:821,918
12/29/92
20122
APPROVED
LORAIN CO.
MAP DEPT.
DATE 10-21-92
PAGE 8-H
BY CAROLYN FRANCIS
VOID 743.82
18
19
A
R
C
T