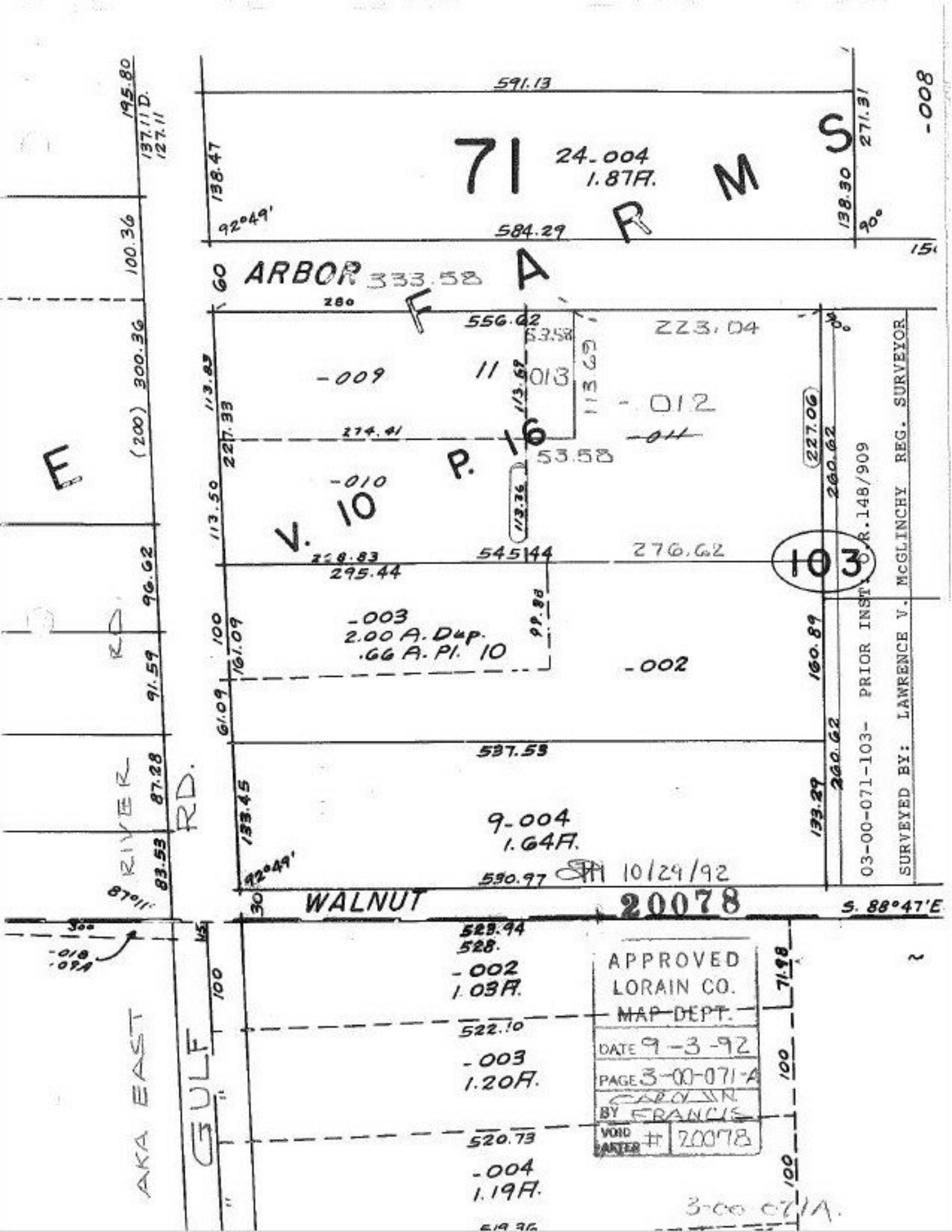

71
24-004
1.87A.
ARBOR
333.58
FARMS
V. 10 P. 16
-009
-010
-011
-012
-013
-003
2.00 A. Dup.
.66 A. Pl. 10
-002
9-004
1.64A.
103
-008
591.13
584.29
556.62
545.44
537.53
530.97
523.94
528.
522.10
520.73
-002
1.03A.
-003
1.20A.
-004
1.19A.
WALNUT
S. 88°47'E
RIVER RD.
GULF
AKA EAST
10/29/92
20078
APPROVED
LORAIN CO.
MAP DEPT.
DATE 9-3-92
PAGE 3-00-071-A
BY FRANCIS
VOID AFTER # 20078
03-00-071-103- PRIOR INST. O.R.148/909
SURVEYED BY: LAWRENCE V. McGLINCHY REG. SURVEYOR
3-00-071A.