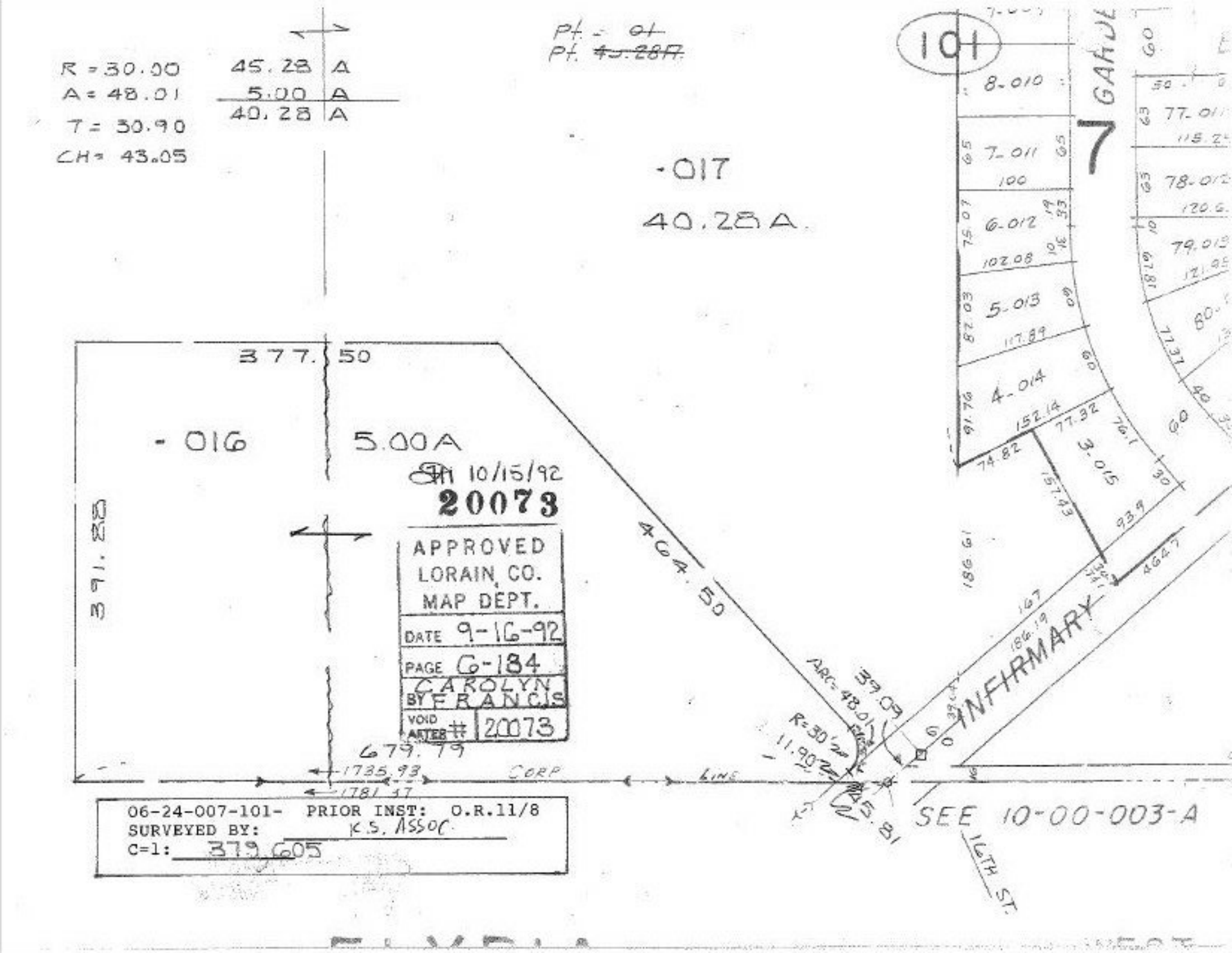

10/15/92

20073

APPROVED
LORAIN CO.
MAP DEPT.
DATE 9-16-92
PAGE 6-184
BY CAROLYN FRANCIS
VOID AFTER # 20073

06-24-007-101- PRIOR INST: O.R.11/8
SURVEYED BY: K.S. ASSOC
C=1: 379.605