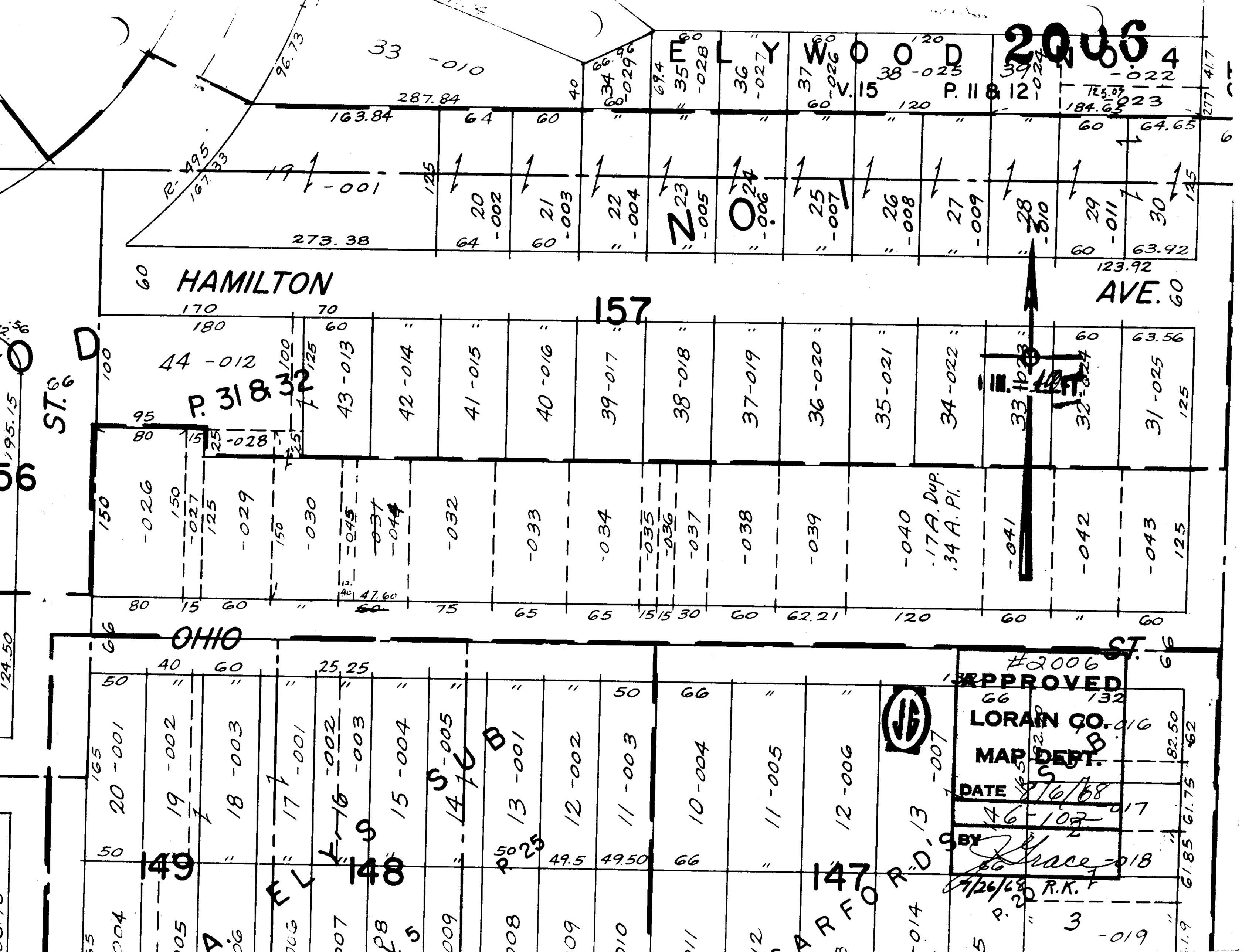

ELYWOOD
2006
V. 15
P. 11 & 12
HAMILTON
AVE.
157
P. 31 & 32
ST.
OHIO
ST.
149
148
147
ELLIS SUB
CARFORD'S
#2006
APPROVED
LORAIN CO.
MAP DEPT.
DATE 8/6/68
BY
4/26/68 R.K.