

All excess land
 from Cont ordered
 to be titled from
 Penn Central Corp.
 15 therefore
 is therefore
 titled in name of
 Penn Central
 in name of
 Penn Central

NOTE -
 Pt. CG-26-072-000-001
 DESCRIPTION ONLY FOR PART OF -001
 TAKES OUT HOEK TO S/L 215 WHICH
 MAKES THIS A SPLIT.

140 X 36 = 0.12A
 0.45
 - 0.12
 Rem. 0.33A

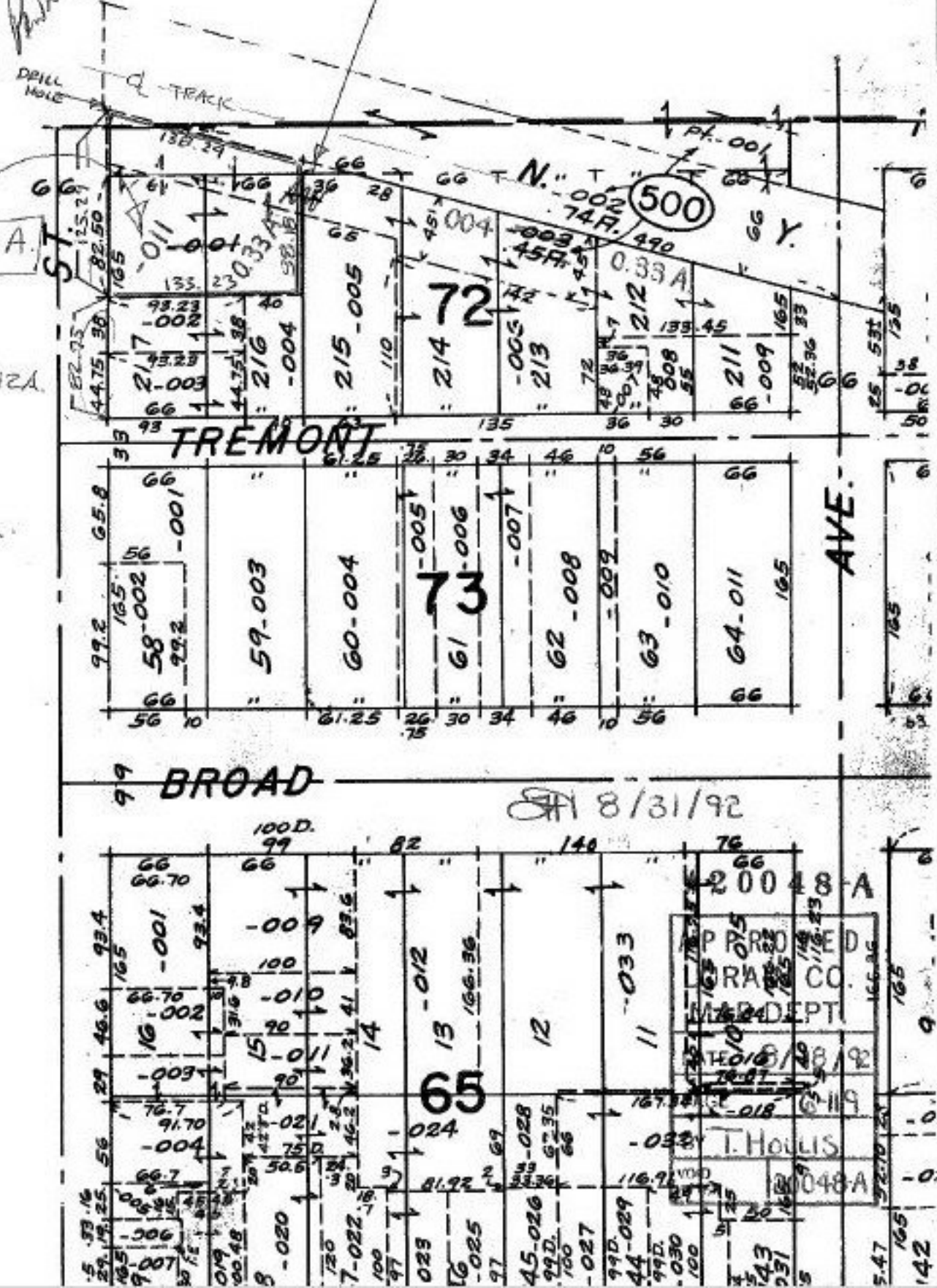

8/31/92

20048A
 P. PRO. CO.
 T. HOLLIS
 048A