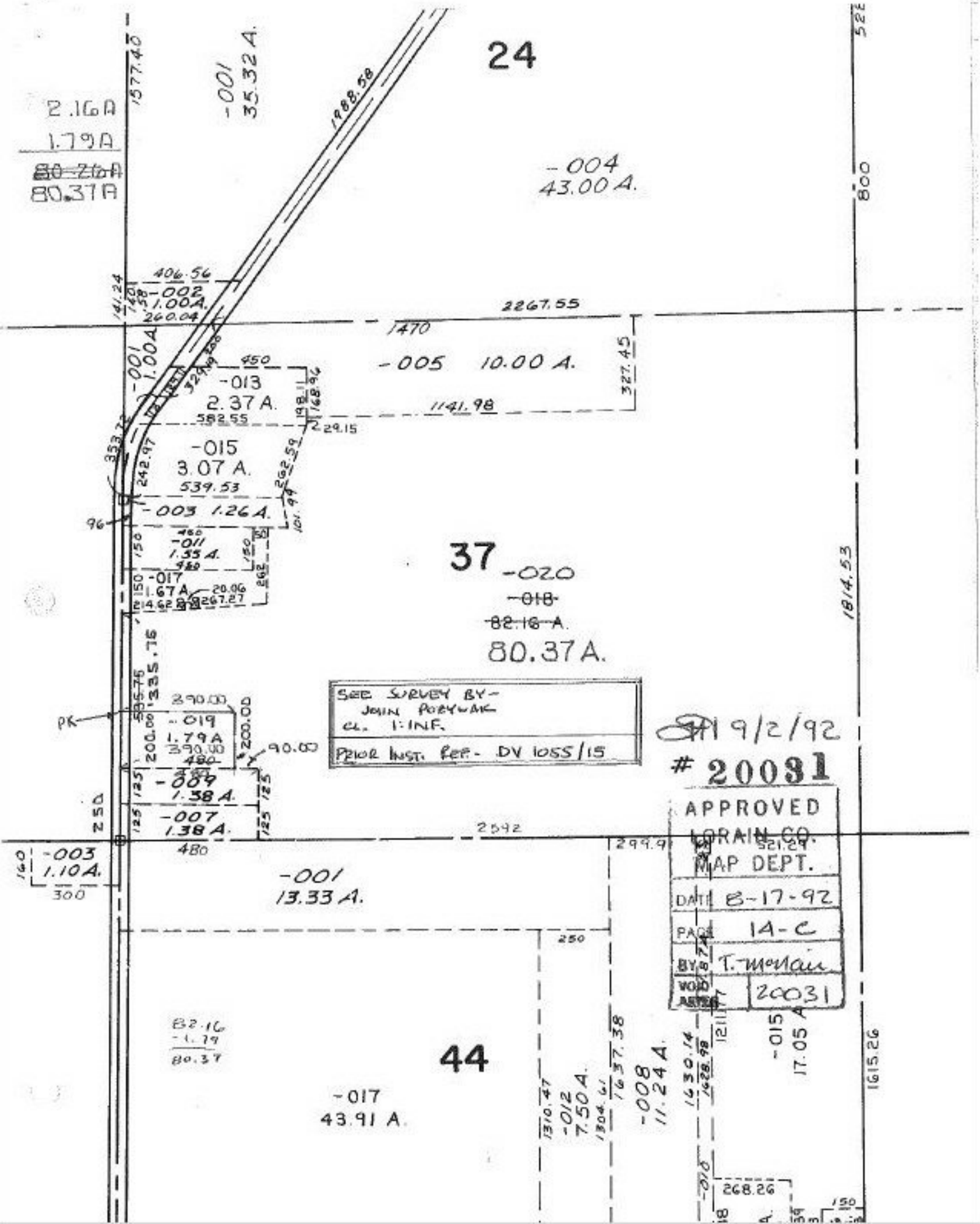
24
2.16A
1.79A
~~80.26A~~
80.37A
-001
35.32 A.
1988.58
-004
43.00 A.
406.56
-002
1.00A.
260.04
2267.55
1470
-005 10.00 A.
327.45
-001
1.00A
450
-013
2.37 A.
582.55
1141.98
29.15
-015
3.07 A.
539.53
242.97
-003 1.26 A.
96
-011
1.35 A.
-017
1.67 A.
20.06
267.27
37
-020
~~-018~~
~~82.16 A.~~
80.37 A.
1814.53
SEE SURVEY BY-
JOHN PORYWAK
CL. 1:INF.
PRIOR INST. REF.- DV 1055/15
PK
390.00
-019
1.79A
390.00
90.00
-009
1.38 A.
-007
1.38 A.
480
2592
299.91
521.29
-003
1.10A.
300
-001
13.33 A.
250
82.16
-1.79
80.37
44
-017
43.91 A.
1310.47
-012
7.50 A.
1304.61
1637.38
-008
11.24 A.
1630.14
1628.98
-015
17.05 A
1615.26
268.26
150
800
522
1577.40
1814.53
9/2/92
20031
APPROVED
LORAIN CO.
MAP DEPT.
DATE 8-17-92
PAGE 14-C
BY T. Monain
VOID AFTER 20031