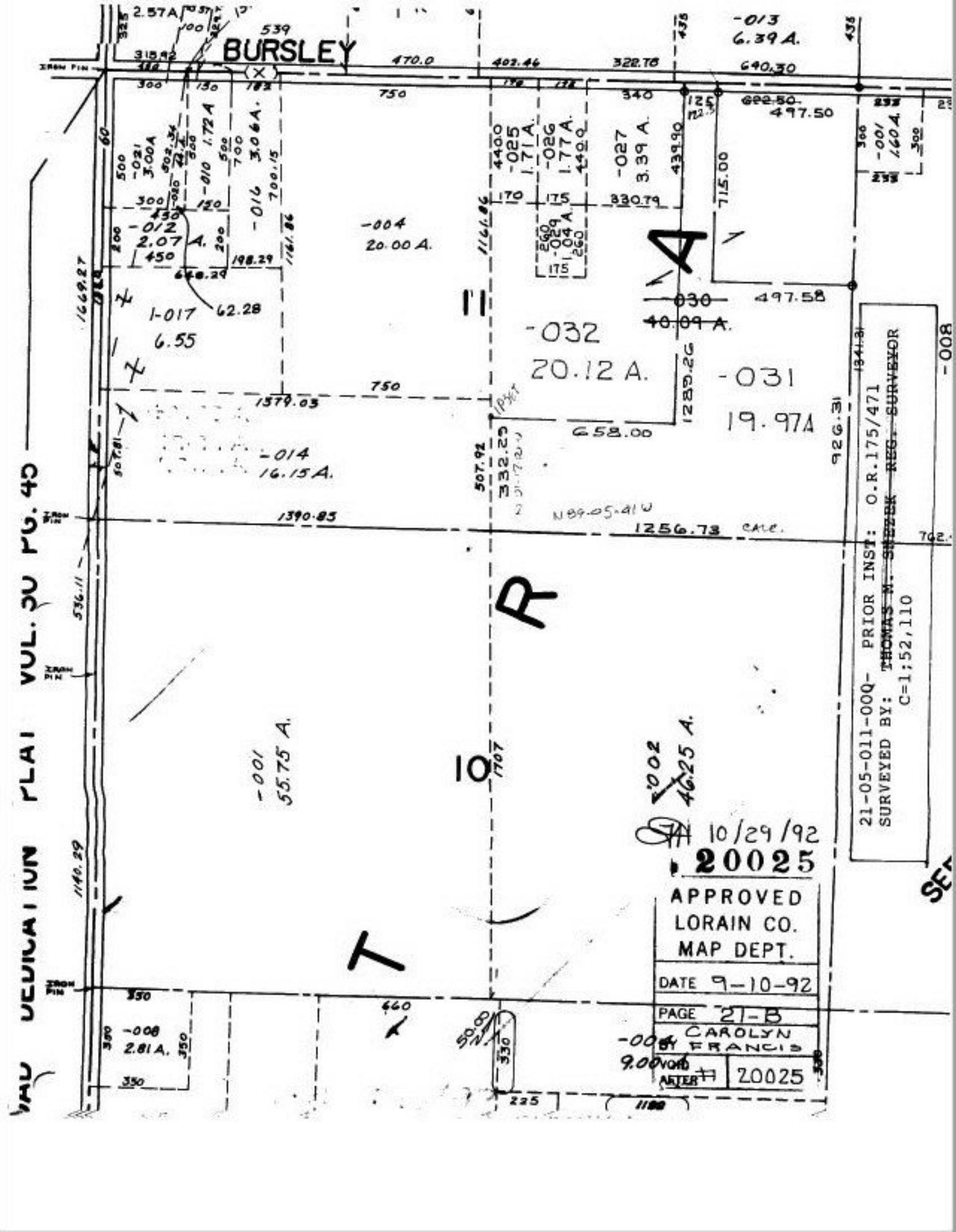
BURSLEY
-013
6.39 A.
-004
20.00 A.
-012
2.07 A.
-017
6.55
-032
20.12 A.
-031
19.97A
-014
16.15 A.
-001
55.75 A.
-002
46.25 A.
-008
2.81 A.
-004
9.00
-030
40.09 A.
-027
3.39 A.
-025
1.71 A.
-026
1.77 A.
-021
3.00A
-010
1.72 A
-016
3.06 A.
-001
1.60 A.
21-05-011-000- PRIOR INST: O.R.175/471
SURVEYED BY: THOMAS M. SHEZEK REG. SURVEYOR
C=1;52,110
10/29/92
20025
APPROVED
LORAIN CO.
MAP DEPT.
DATE 9-10-92
PAGE 21-B
CAROLYN
BY FRANCIS
VOID AFTER
20025
VAD DEDICATION PLAT VOL. 30 PG. 45