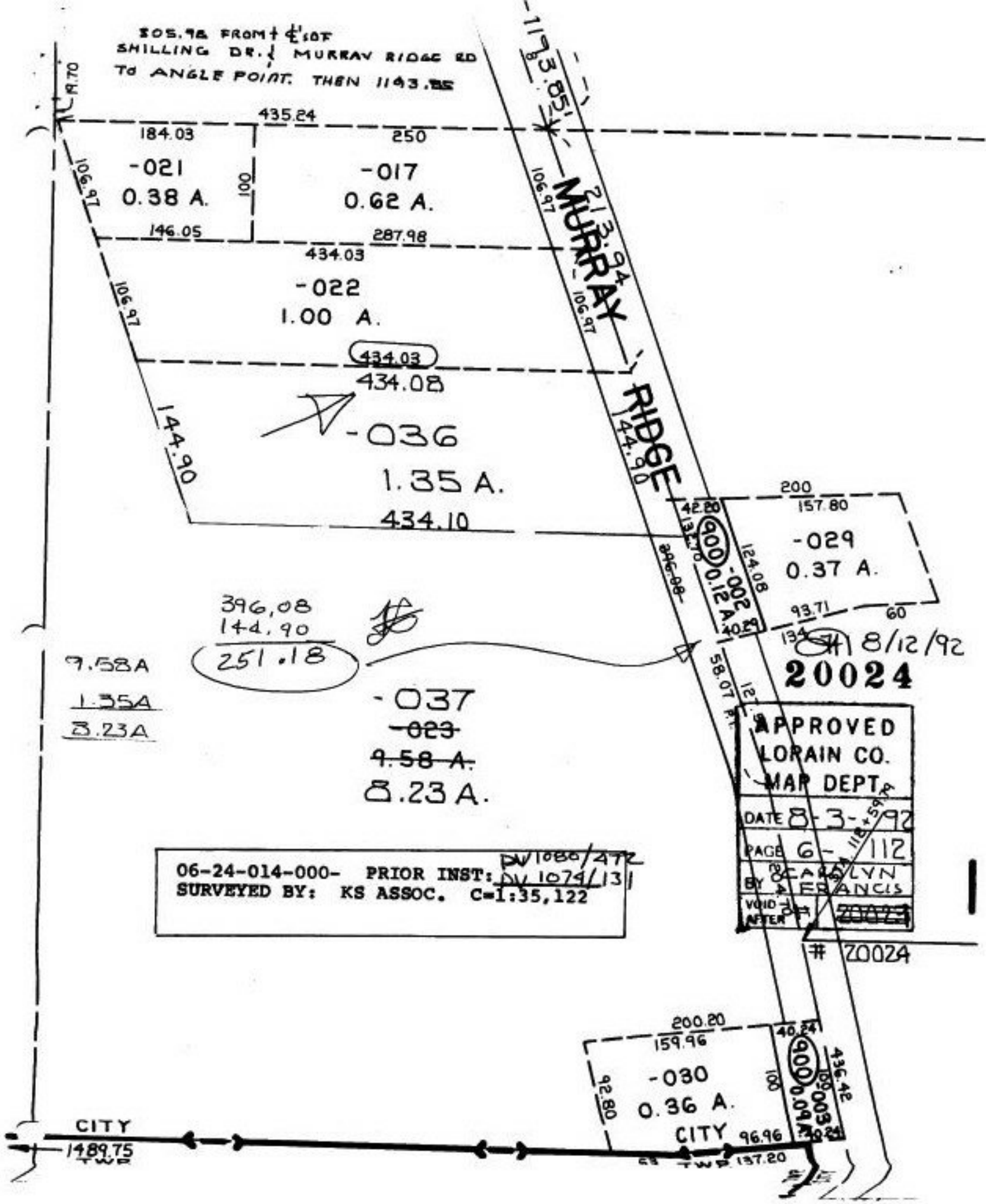

305.98 FROM ℄ SOF
SHILLING DR. & MURRAY RIDGE RD
TO ANGLE POINT. THEN 1143.85
1193.85
435.24
184.03
250
-021
0.38 A.
-017
0.62 A.
106.97
100
146.05
287.98
434.03
-022
1.00 A.
MURRAY RIDGE
213.94
434.03
434.08
-036
1.35 A.
434.10
144.90
200
157.80
42.20
900
-002
0.12 A.
124.08
-029
0.37 A.
93.71
60
40.29
134
8/12/92
20024
396.08
144.90
251.18
9.58A
1.35A
8.23A
-037
~~-023~~
~~9.58 A.~~
8.23 A.
58.07
APPROVED
LORAIN CO.
MAP DEPT.
DATE 8-3-92
PAGE 6-112
BY CAROLYN FRANCIS
VOID AFTER
20024
06-24-014-000- PRIOR INST: DV 1080/472
SURVEYED BY: KS ASSOC. C=1:35,122
200.20
159.96
40.24
-030
0.36 A.
92.80
100
900
-003
0.09 A.
436.42
CITY
96.96
137.20
CITY
1489.75
TWP