

3.57 A.
437.50
-049
1.26 A.
1.60 A.
16 1.36 A.
588.53

50.48 A.
AC. CORR. 15-00-070-000-040
PER SURVEY BY: JOHN POZYWAK
C=1: 611,098 REG. SURVEYOR

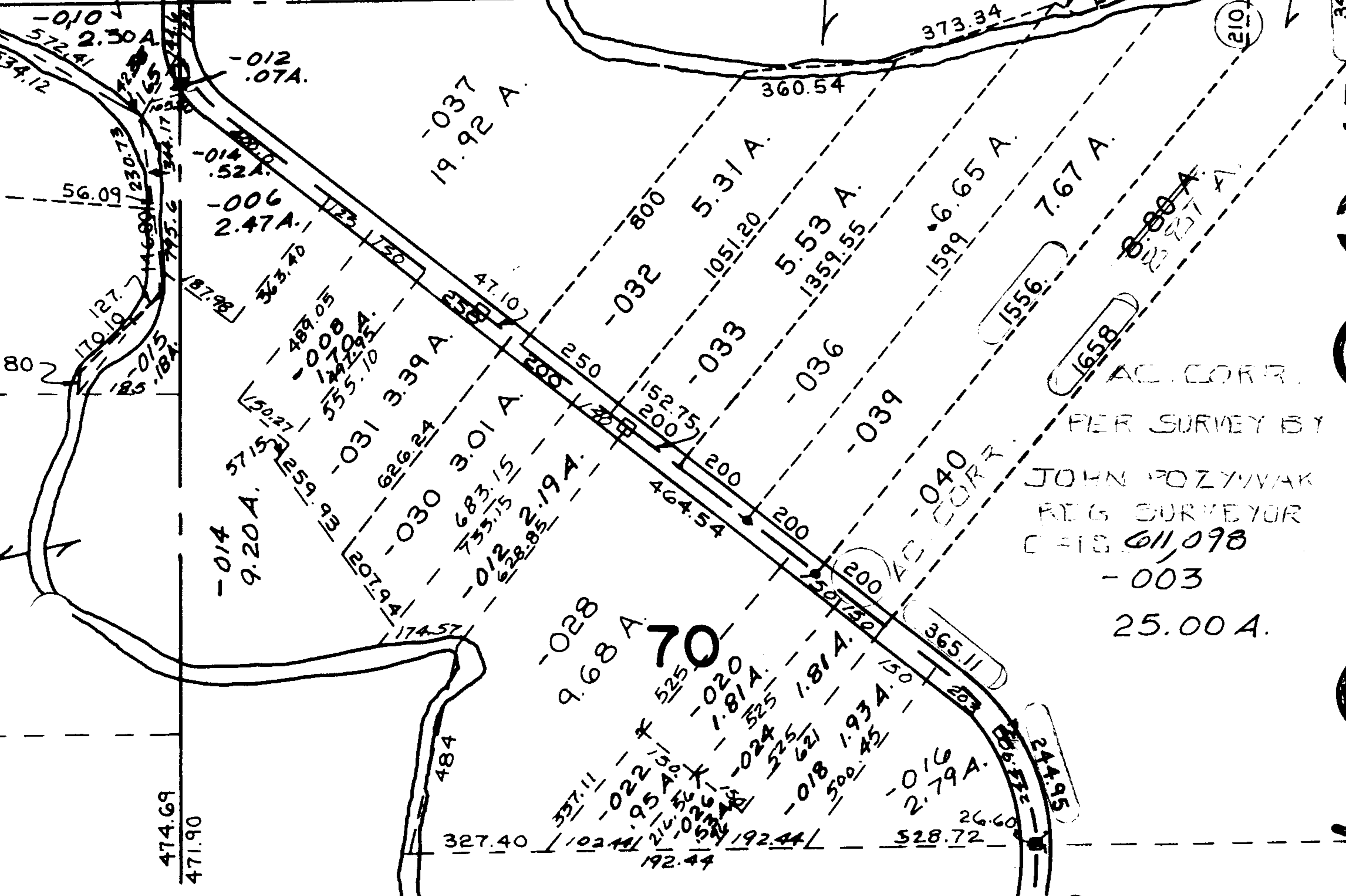

AC. CORR.
PER SURVEY BY
JOHN POZYWAK
REG. SURVEYOR
C=1: 611,098
-003
25.00 A.

LAW RD.

8/11/92
20012-A

APPROVED
LORAIN CO.
MAP DEPT.
DATE 7-20-92
PAGE 15-H
BY CAROLYN
FRANCIS
VOID AFTER 20012A

AC. CORR.

Black