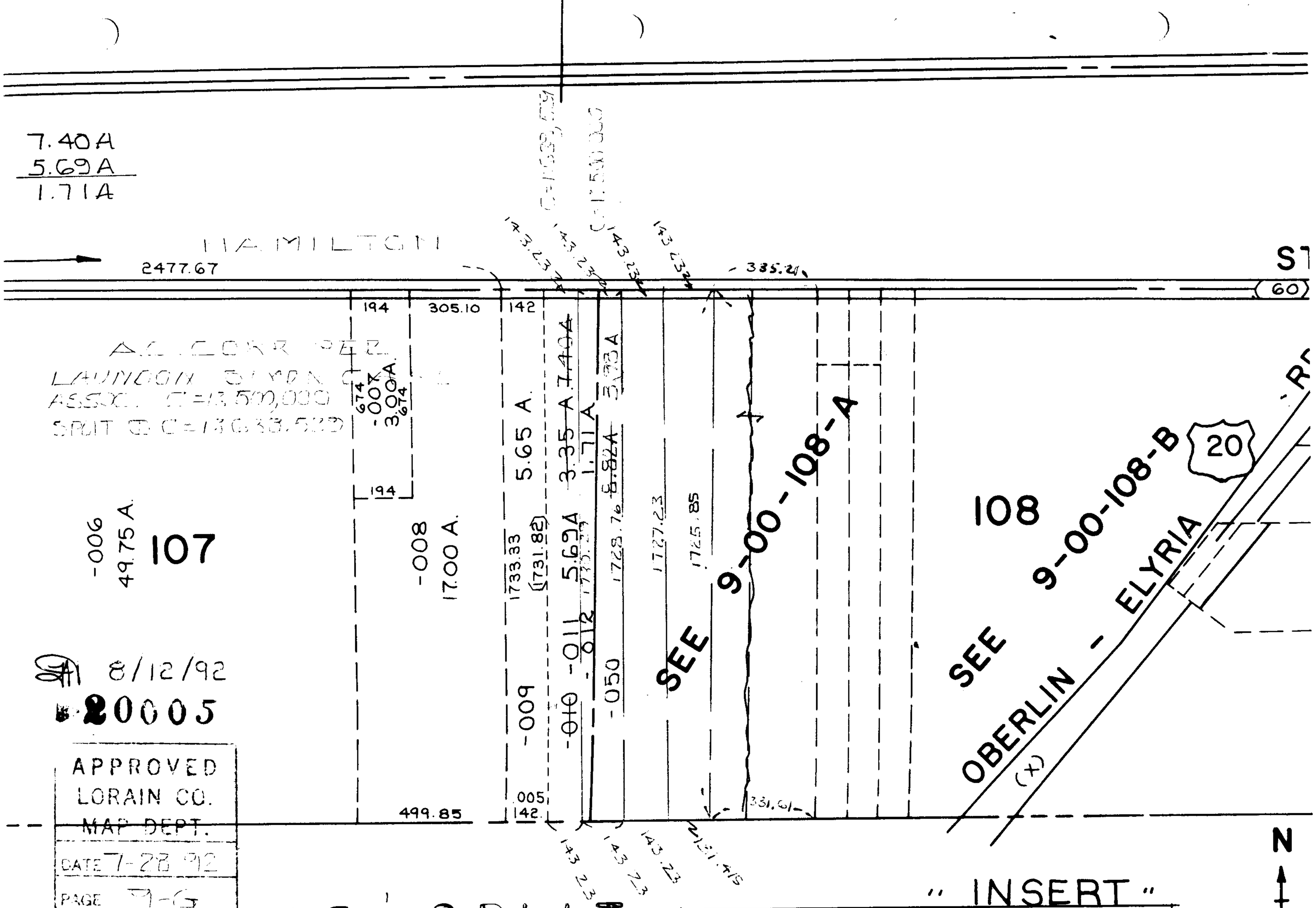

8/12/92

20005

APPROVED
LORAIN CO.
MAP DEPT.
DATE 7-28-92
PAGE 9-G
BY CAROLYN FRANCIS
VOID AFTER # 20005

AC & SPLIT CORR

" INSERT "

09-00-107- 09-00-108-000-
PRIOR INST: 954/787
SURVEYED BY: LAUNDON, SIMON, CAHL &
C=1: 638,529 500,000 ASSOC.