

PARENT PARCEL: 08-00-087-000-004

CHILD PARCEL: 08-00-087-000-032 THRU -034

STARTING POINT: INTERSECTION OF C/L OF S.R.113 AND C/L OF BAUMHART RD.

20-00772

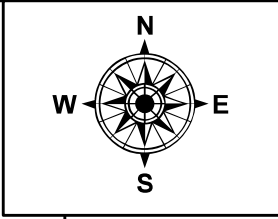

LOR-113-03.75
6-WD1 & 6-WD2

~~-004~~
~~10.00~~

-034
9.57

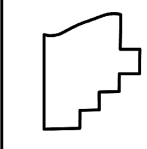
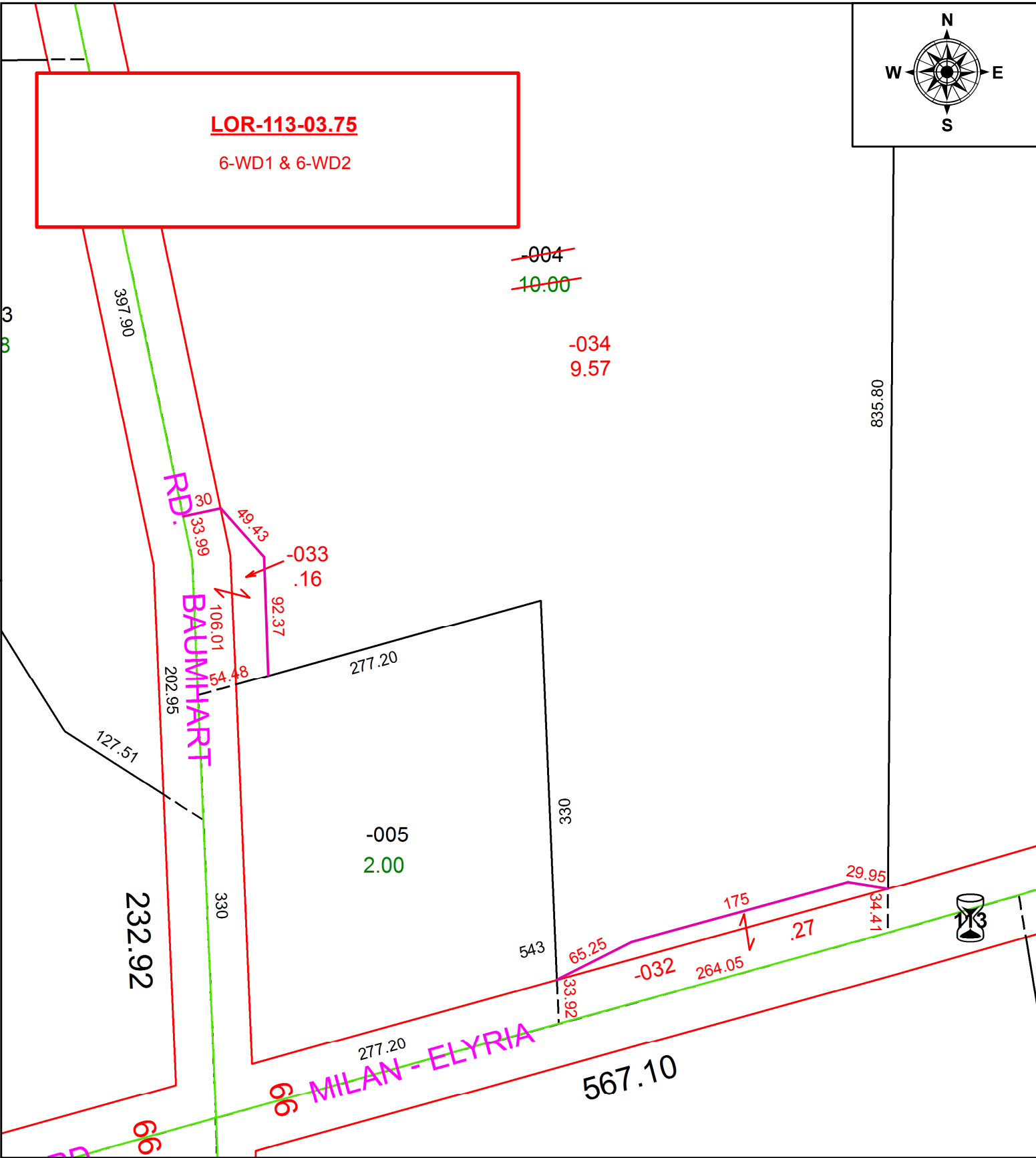

SPLITS/DEEDS PROCESSED
LORAIN COUNTY TAX MAP DEPARTMENT
226 MIDDLE AVE. ELYRIA, OH

SURVEYED BY: JEFFREY M. BAIRD
CLOSURE: 1:93,474
MAP PAGE(S): 8-00-087
APPROVED BY: RRM DATE: 7-7-20
SCALE: 1" = 100 PRIOR INSTRUMENT: 20080252267