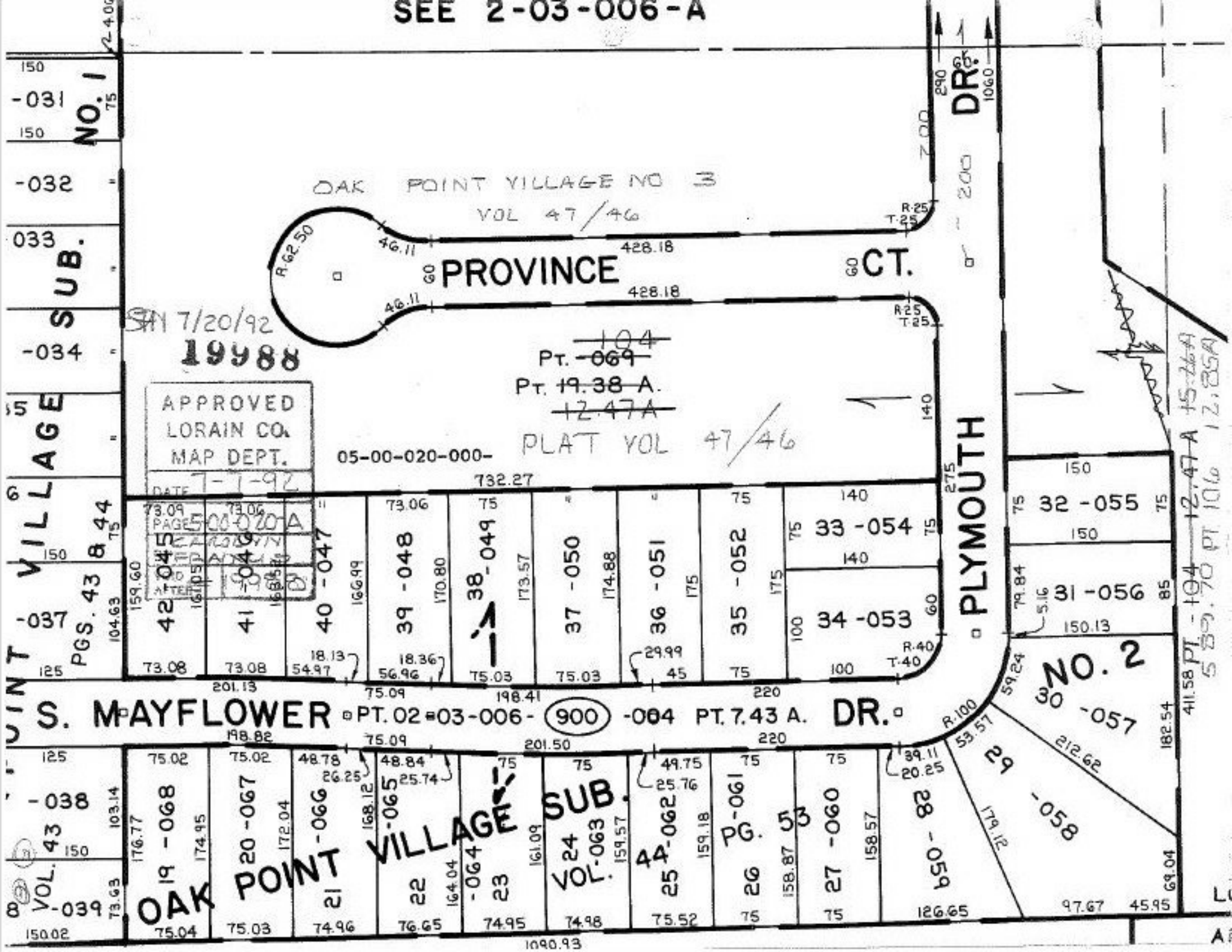
SEE 2-03-006-A
OAK POINT VILLAGE NO 3
VOL 47/46
PROVINCE CT.
PLYMOUTH DR.
S. MAYFLOWER DR.
PT. 02-03-006-900-004 PT. 7.43 A.
PT. ~~069~~ ~~104~~
PT. ~~19.38 A.~~
~~12.47A~~
PLAT VOL 47/46
05-00-020-000-
SM 7/20/92
19988
APPROVED
LORAIN CO.
MAP DEPT.
DATE 7-7-92
PAGE 5-00-020-A
OAK POINT VILLAGE SUB.
NO. 1
NO. 2
PGS. 43 & 44
VOL. 43
VOL. 44
PG. 53
PT. 104 12.47 A 15.26A
5 89.70 PT 106 12.85A
-031
-032
-033
-034
-037
-038
-039
42-045
41-046
40-047
39-048
38-049
37-050
36-051
35-052
33-054
34-053
32-055
31-056
30-057
29-058
28-059
27-060
26-061
25-062
24-063
23-064
22-065
21-066
20-067
19-068
R.62.50
R.25
T.25
R.40
T.40
R.100
428.18
732.27
1090.93