

PROFESSOR ST.

1090 TO & BUTTERNUT RIDGE RD. 928.90 TO HIGHWAY 2034.8

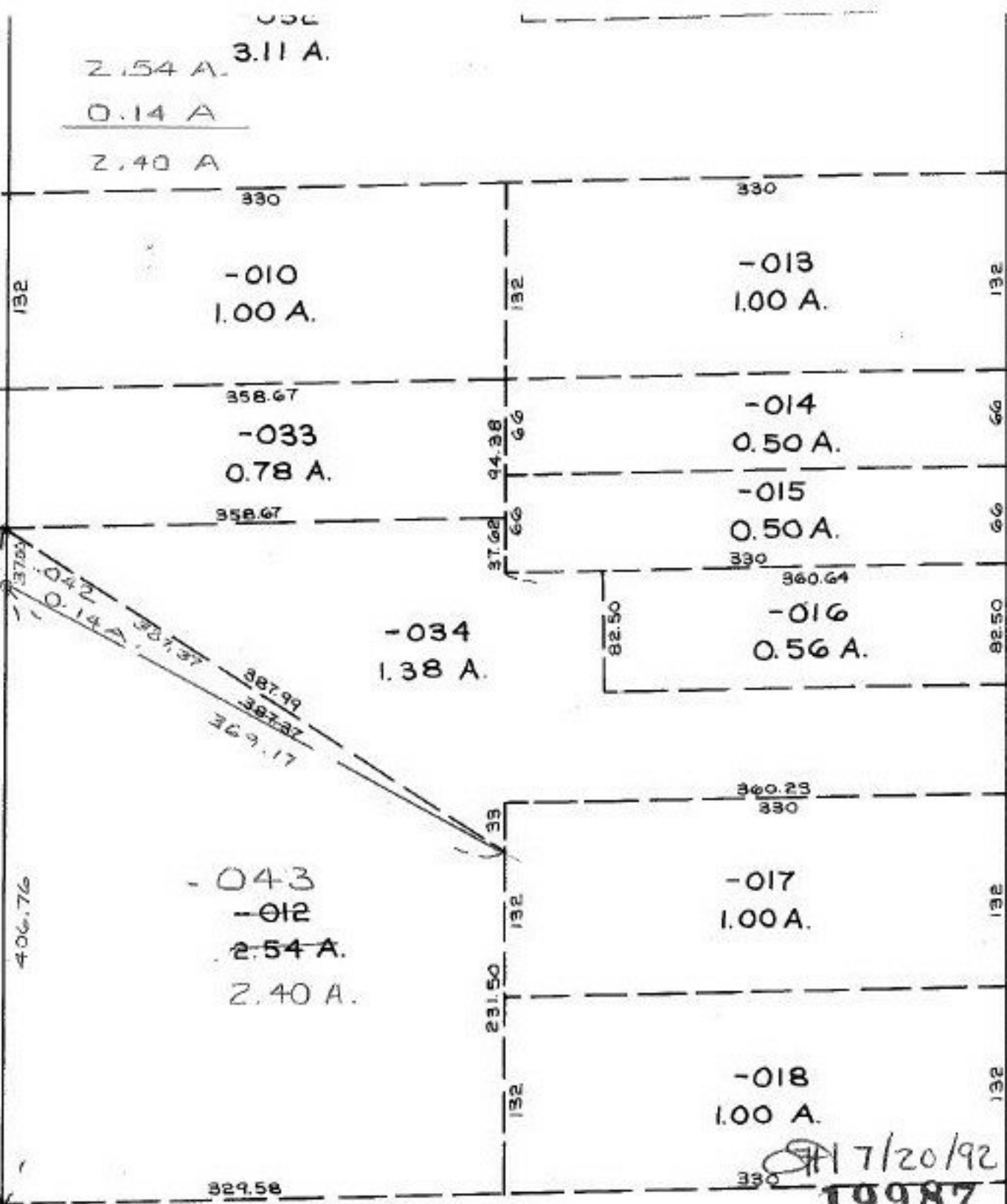

BERKLIN-NORTH RD.

09-00-065-000-
 PRIOR INST: 964/898
 SURVEYED BY: CHARLES P. WARYU
 C=1:127,308 REG. SURVEYOR

APPROVED
 LORAIN CO.
 MAP DEPT.
 DATE 7-6-92
 PAGE 9-00-065-B
 BY CAROLYN FRANCIS
 VOID AFTER # 19987

7/20/92
 19987