

300A
T

-001	15.54A
92.00A	<u>3.96A</u>
	6.58A
	<u>2.96A</u>
	5.69A
2.96A	
<u>0.89A</u>	
9.85A	

BAIRD RD.

13-09-035-000- PRIOR INST: O.R. 154/408
 SURVEYED BY: JOHN POZYWAK REG. SURVEYOR
 C=1: 47, 182 C=1: 536, 130

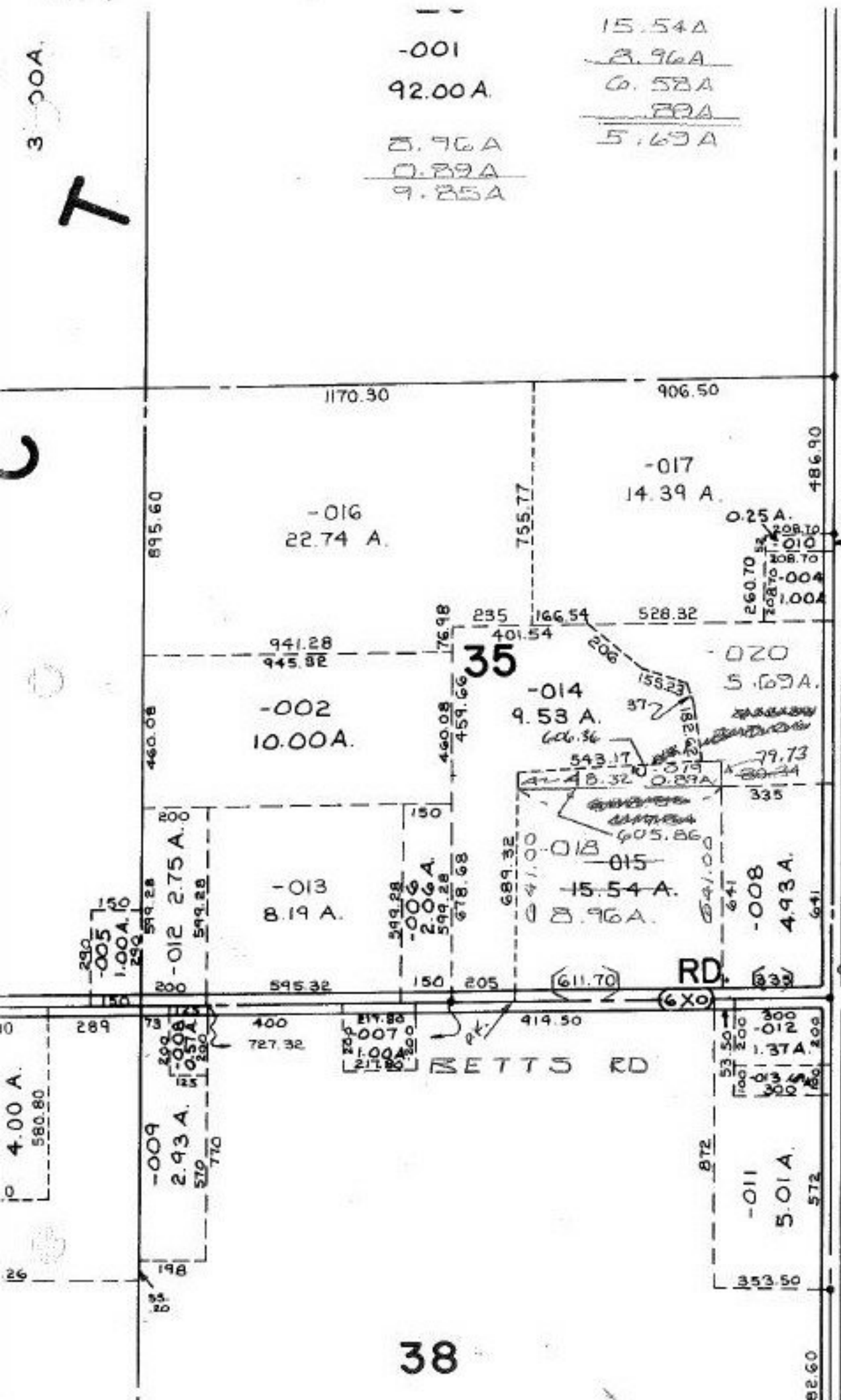

9/2/92

19969

APPROVED
 LORAIN CO.
 MAP DEPT.

DATE 7-24-92

PAGE 13-E

CAROLYN
 BY FRANCIS

VOID # 19902