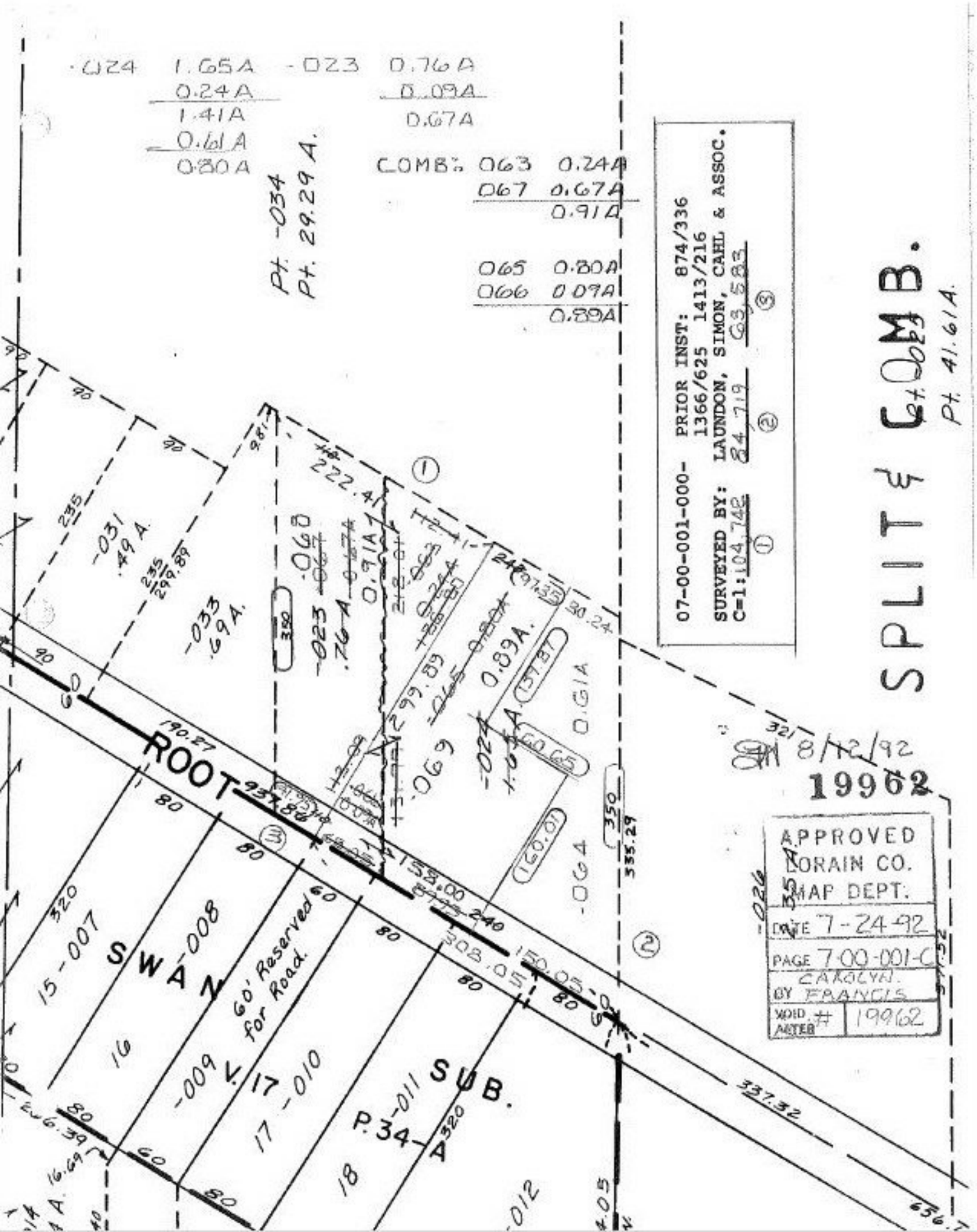

-024 1.65A -023 0.76A
0.24A 0.09A
1.41A 0.67A
0.61A
0.80A
COMB: 063 0.24A
067 0.67A
0.91A
065 0.80A
066 0.09A
0.89A
Pt. -034
Pt. 29.29 A.
07-00-001-000- PRIOR INST: 874/336
1366/625 1413/216
SURVEYED BY: LAUNDON, SIMON, CAHL & ASSOC.
C=1: 104,742 84,719 63,583
SPLIT & COMB.
Pt. 41.61 A.
ROOT
SWAN
SUB.
P.34-A
60' Reserved for Road.
15-007
16
-008
-009
V. 17
17-010
18
-011
-012
-031 .49 A.
-033 .69 A.
-023 .76 A
-068
0.91A
0.89A.
-069
-024
0.61A
-064
-026
8/12/92
19962
APPROVED
LORAIN CO.
MAP DEPT.
DATE 7-24-92
PAGE 7-00-001-C
BY CAROLYN FRANCIS
VOID ALTER # 19962