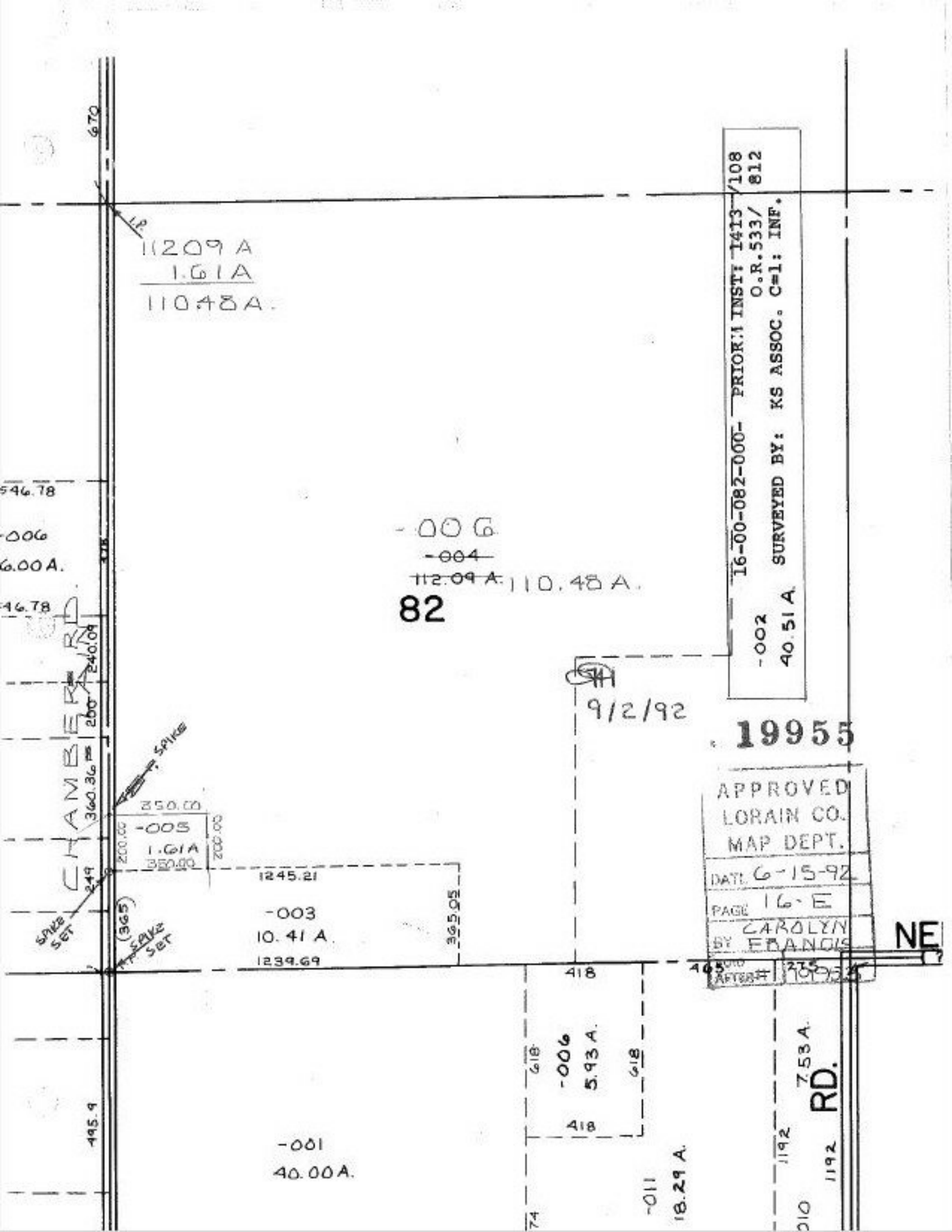

670
I.P.
11209 A
1.61 A
110.48 A.
16-00-082-000- PRIOR:1 INST: 1413 /108
O.R.533/ 812
SURVEYED BY: KS ASSOC. C=1: INF.
-002
40.51 A.
546.78
-006
6.00 A.
-006
~~-004~~
~~112.09 A.~~ 110.48 A.
82
CHAMBER RD.
240.09
200
360.36
SPIKE
9/2/92
19955
APPROVED
LORAIN CO.
MAP DEPT.
DATE 6-15-92
PAGE 16-E
BY CAROLYN EBANOIS
AFTER #
350.00
-005
1.61 A
350.00
200.00
200.00
249
1245.21
-003
10.41 A.
365.05
1239.69
SPIKE SET
(365)
SPIKE SET
418
465
275
NE
618
-006
5.93 A.
618
418
7.53 A.
RD.
495.9
-001
40.00 A.
-011
18.29 A.
1192
1192