

MILLS - AVON

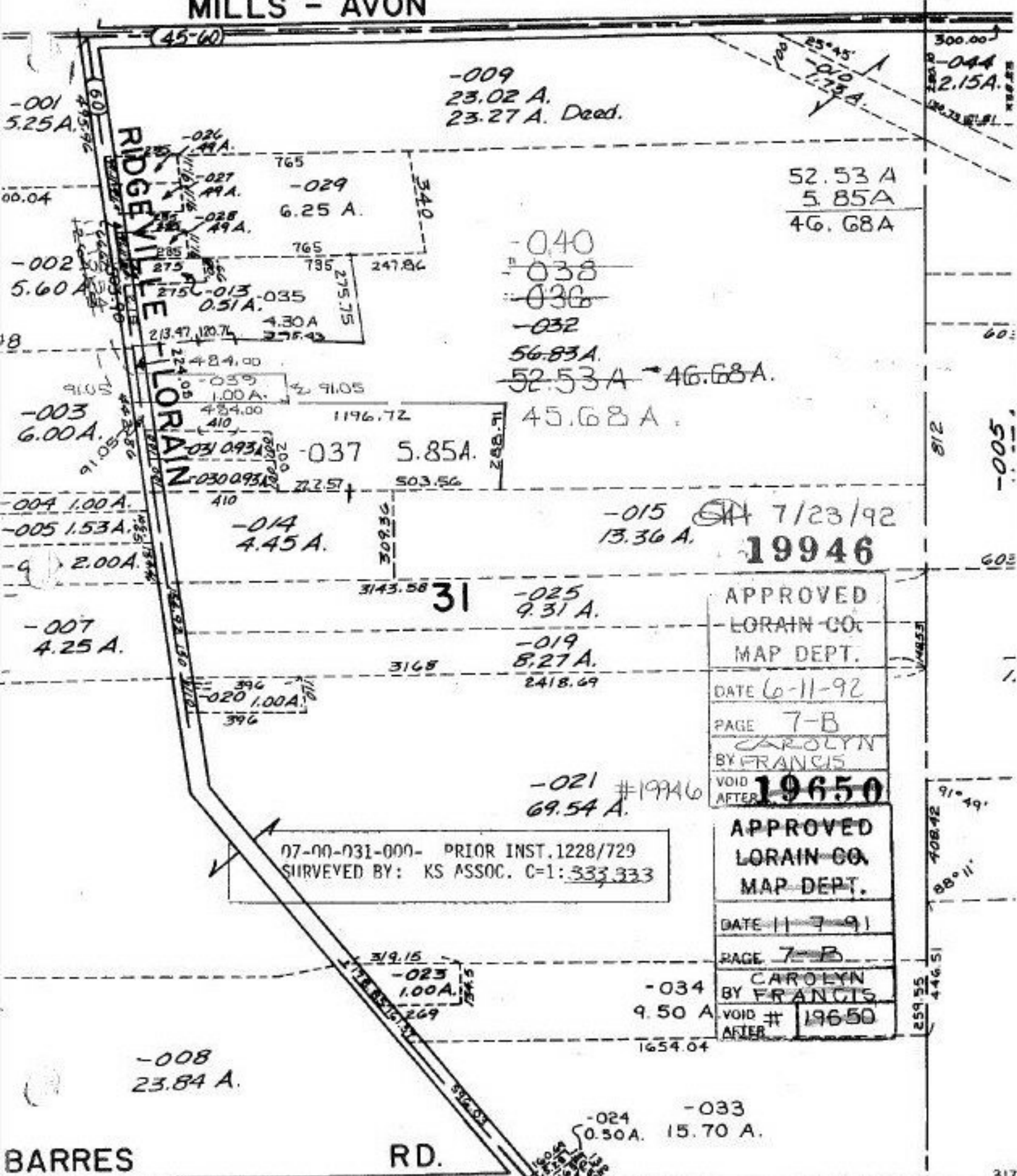

07-00-031-000- PRIOR INST. 1228/729  
 SURVEYED BY: KS ASSOC. C-1: 333,333

APPROVED  
 LORAIN CO.  
 MAP DEPT.  
 DATE 6-11-92  
 PAGE 7-B  
 BY CAROLYN  
 FRANCIS  
 VOID AFTER 19650

APPROVED  
 LORAIN CO.  
 MAP DEPT.  
 DATE 11-7-91  
 PAGE 7-B  
 BY CAROLYN  
 FRANCIS  
 VOID # 19650  
 AFTER

BARRES

RD.