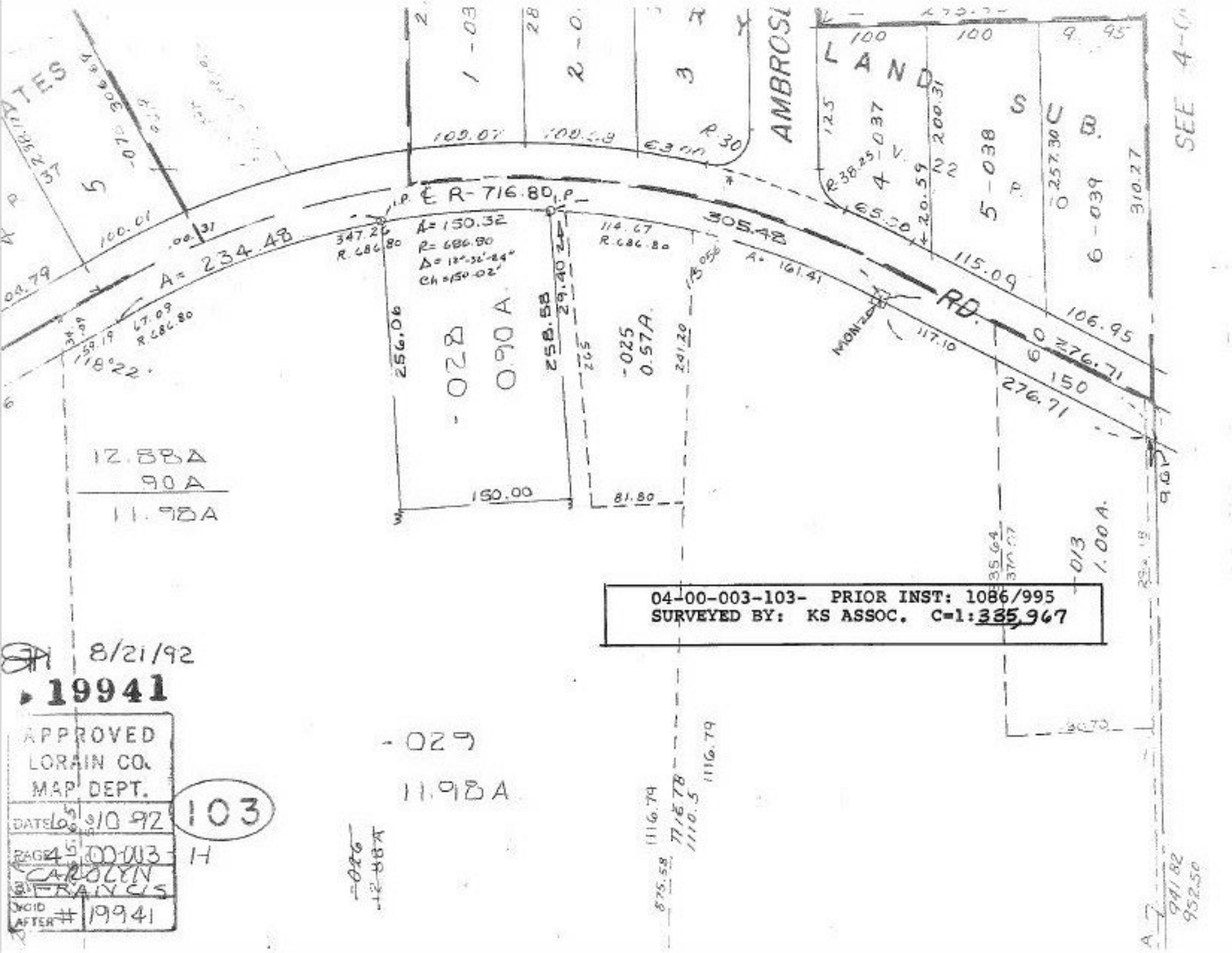

04-00-003-103- PRIOR INST: 1086/995
SURVEYED BY: KS ASSOC. C=1:335,967

8/21/92

19941

APPROVED
LORAIN CO.
MAP DEPT.
DATE 6/10/92
PAGE 4 00-003
CAROLYN FRANCIS
VOID AFTER # 19941

103

H