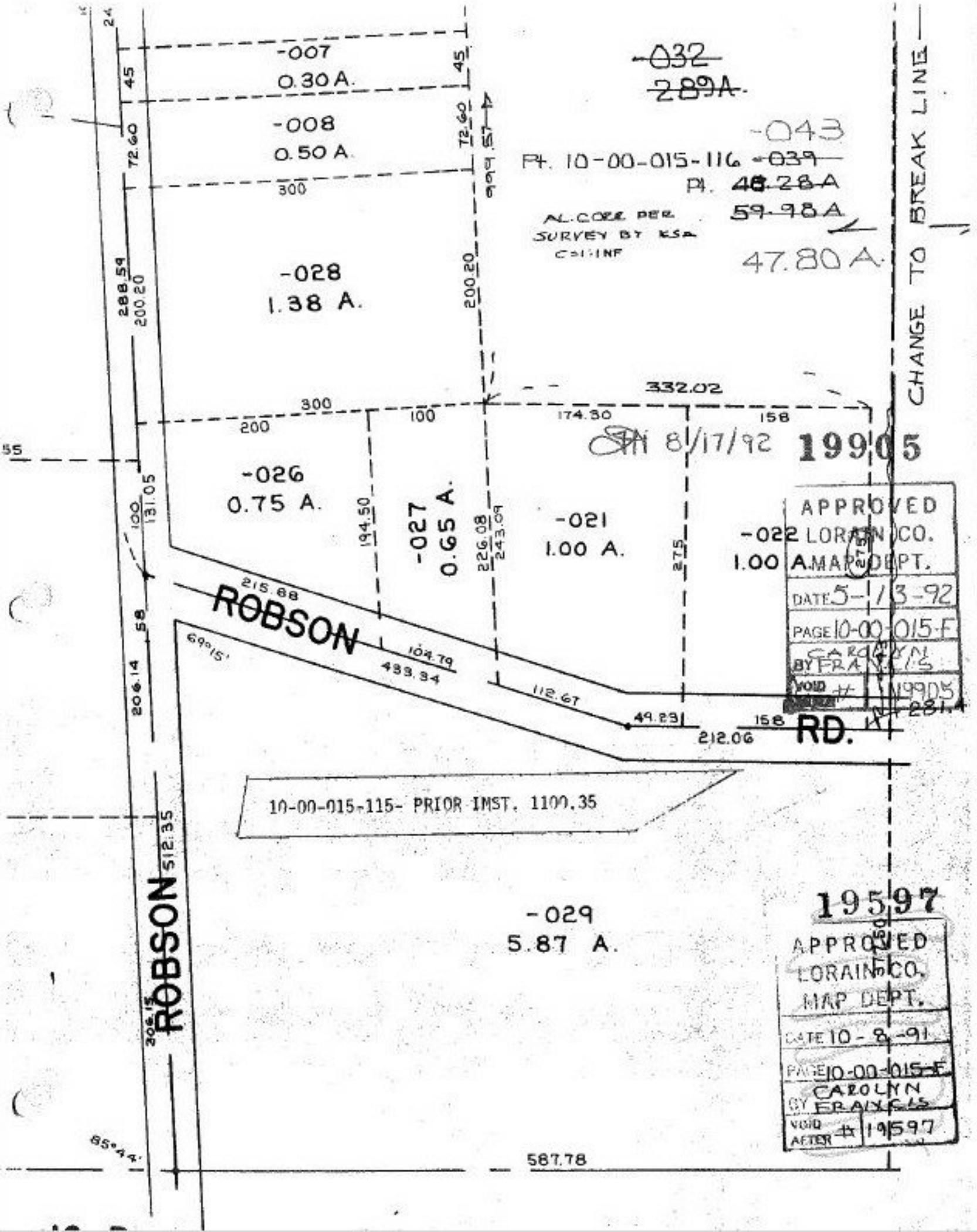

-007
0.30 A.
-008
0.50 A.
-028
1.38 A.
-026
0.75 A.
-027
0.65 A.
-021
1.00 A.
-022
1.00 A.
-029
5.87 A.
-032
289A
-043
Pt. 10-00-015-116 -039
Pt. 48.28 A
59.98 A
47.80 A
AL. CORR PER SURVEY BY KSA CO. INF
CHANGE TO BREAK LINE
332.02
174.30
158
8/17/92
19905
APPROVED LORAIN CO. MAP DEPT.
DATE 5-13-92
PAGE 10-00-015-F
BY CAROLYN FRANCIS
VOID AFTER # 19905
ROBSON RD.
215.88
104.79
433.34
112.67
49.23
212.06
10-00-015-115- PRIOR IMST. 1100.35
ROBSON
512.35
587.78
19597
APPROVED LORAIN CO. MAP DEPT.
DATE 10-8-91
PAGE 10-00-015-F
BY CAROLYN FRANCIS
VOID AFTER # 19597