

-121  
40.91 A.

971.76

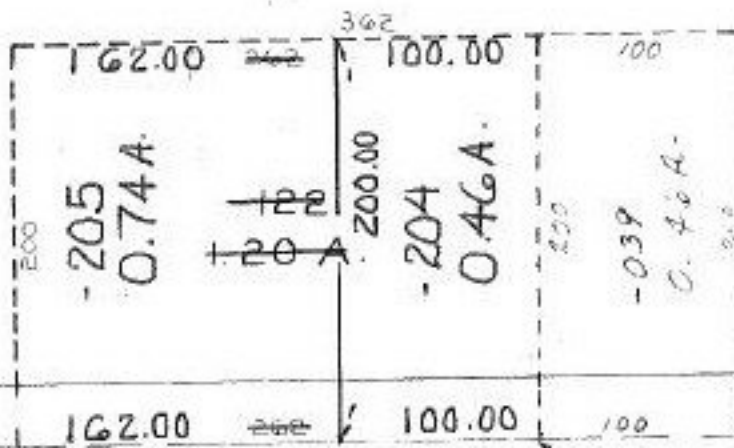

MILLS RD.

RD.

7 - D

1701.00' TO STONE MON. LOCATED IN + E OF MILLS RD. SEC 0.25

8/21/92  
**19904**

04-00-025-000- PRIOR INST: ~~41354~~ 430  
 SURVEYED BY: LAWRENCE V. McGLINCHY  
 C=1:INF. REG. SURVEYOR

APPROVED  
 LORAIN CO.  
 MAP DEPT.  
 DATE 5-12-92  
 PAGE 4-00-025-G  
 BY CAROLYN FRANCIS  
 VOID AFTER # 19904

W 1/2

SE 1/4

SEC. 25