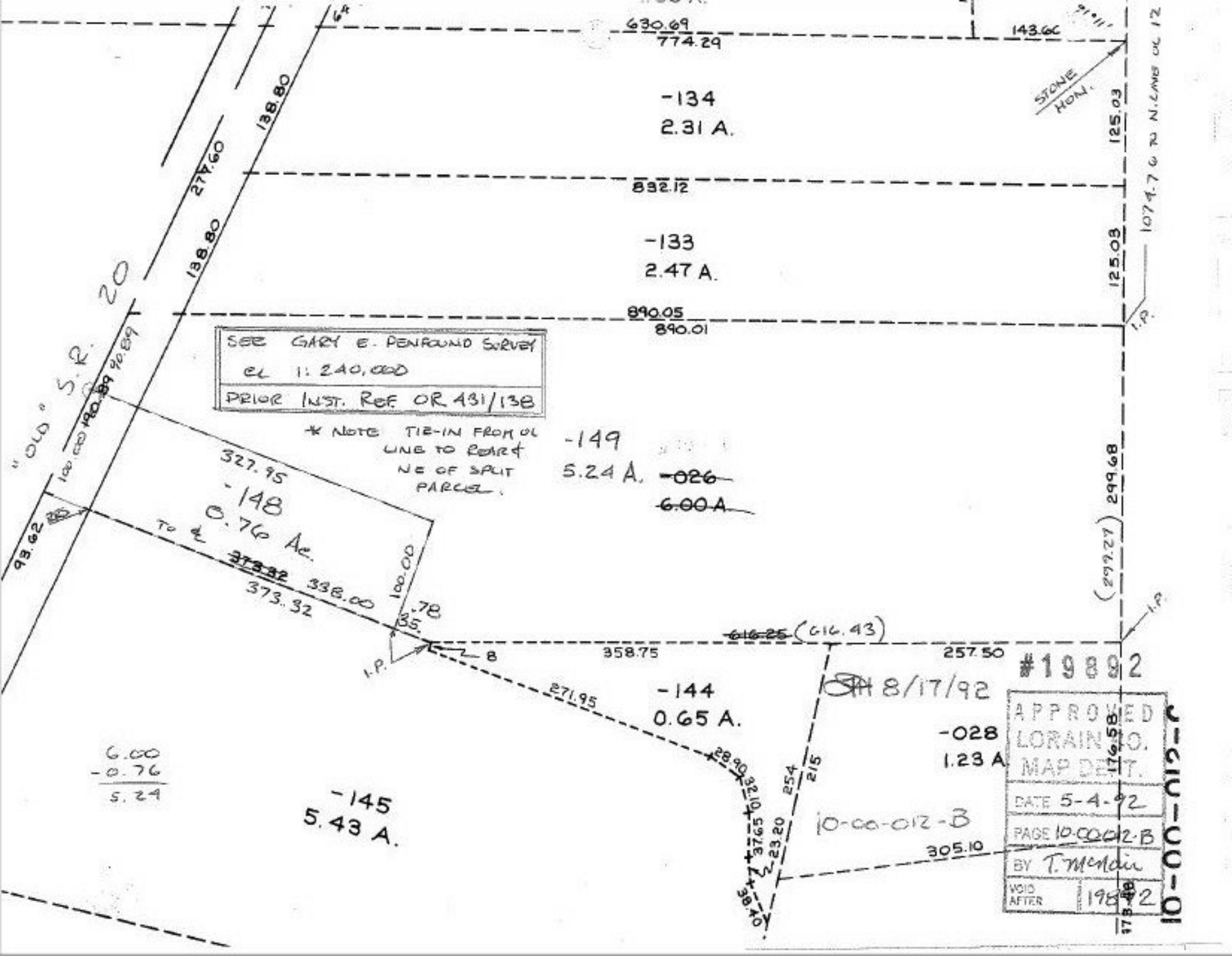

630.69
774.29
143.66
STONE HON.
-134
2.31 A.
125.03
1074.76 TO N. LINE OL 12
138.80
277.60
832.12
-133
2.47 A.
125.03
138.80
890.05
890.01
I.P.
SEE GARY E. PENFOUND SURVEY
CL 1:240,000
PRIOR INST. REF OR 431/138
* NOTE TIE-IN FROM OL LINE TO REAR & NE OF SPLIT PARCEL.
"OLD" S.R. 20
90.89
100.00
-149
5.24 A.
~~-026~~
~~6.00 A~~
327.95
-148
0.76 Ac.
TO ℄
~~373.32~~
338.00
373.32
100.00
93.62
299.68
(299.27)
.78
35.
I.P.
~~616.25~~ (616.43)
358.75
257.50
I.P.
8
271.95
-144
0.65 A.
8/17/92
-028
1.23 A
176.58
28.90
32.10
37.65
23.20
38.40
254
215
6.00
-0.76
5.24
-145
5.43 A.
10-00-012-B
305.10
173.48
#19892
APPROVED
LORAIN CO.
MAP DEPT.
DATE 5-4-92
PAGE 10-00-012-B
BY T. McNair
VOID AFTER 19892
10-00-012-C