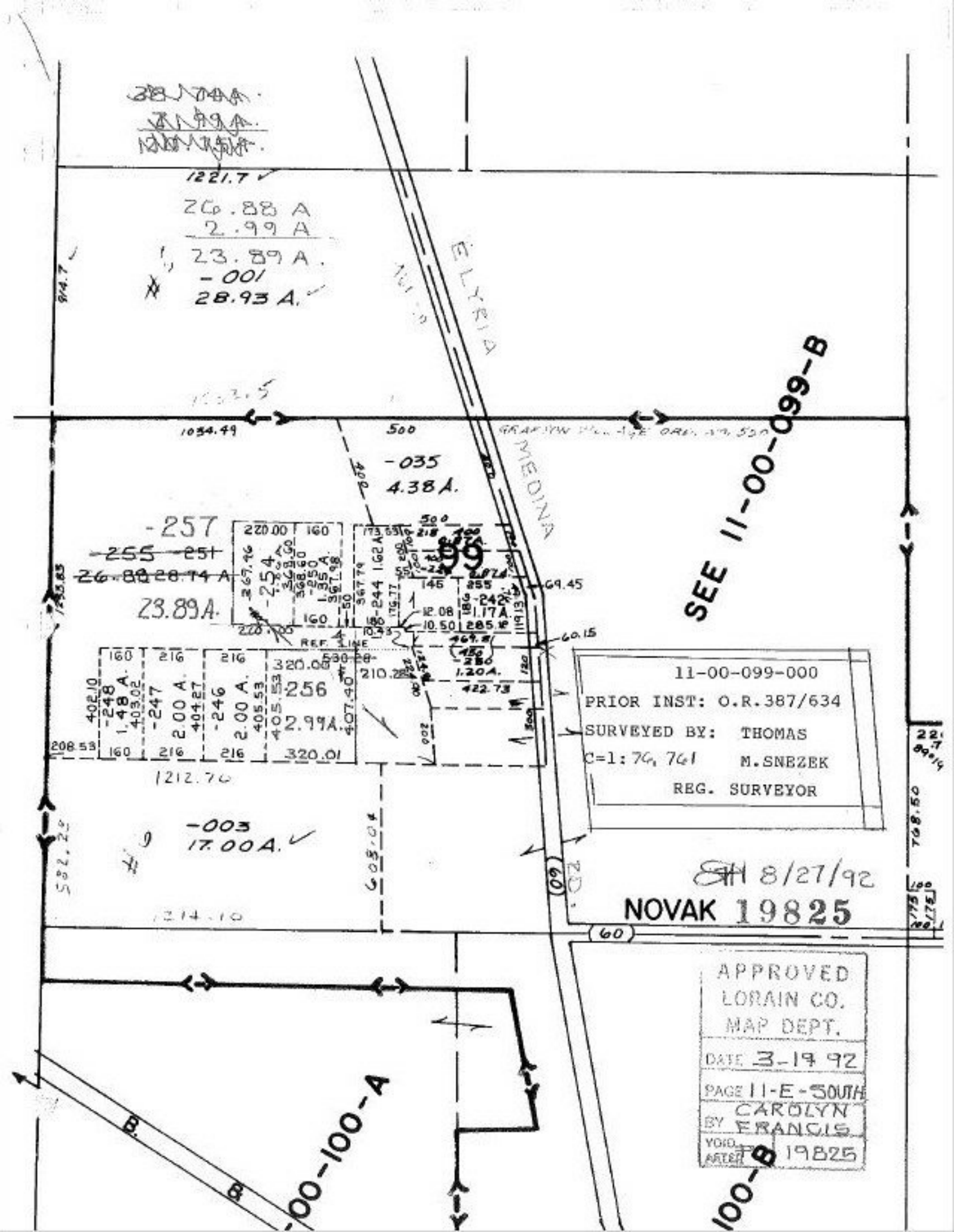

1221.7
26.88 A
2.99 A
23.89 A.
-001
28.93 A.
ELYRIA
MEDINA
1034.49
500
-035
4.38 A.
-257
-255 -251
26.88 28.74 A
23.89A.
-99
-242
1.17A.
-256
2.99A.
-248
1.48 A.
-247
2.00 A.
-246
2.00 A.
320.00
320.01
REF. LINE
1212.76
-003
17.00A.
1214.10
SEE 11-00-099-B
11-00-099-000
PRIOR INST: O.R.387/634
SURVEYED BY: THOMAS
C=1: 76, 761 M.SNEZEK
REG. SURVEYOR
8/27/92
NOVAK 19825
60
APPROVED
LORAIN CO.
MAP DEPT.
DATE 3-19 92
PAGE 11-E-SOUTH
BY CAROLYN FRANCIS
VOID. ARTER 19825
-00-100-A
100-B